

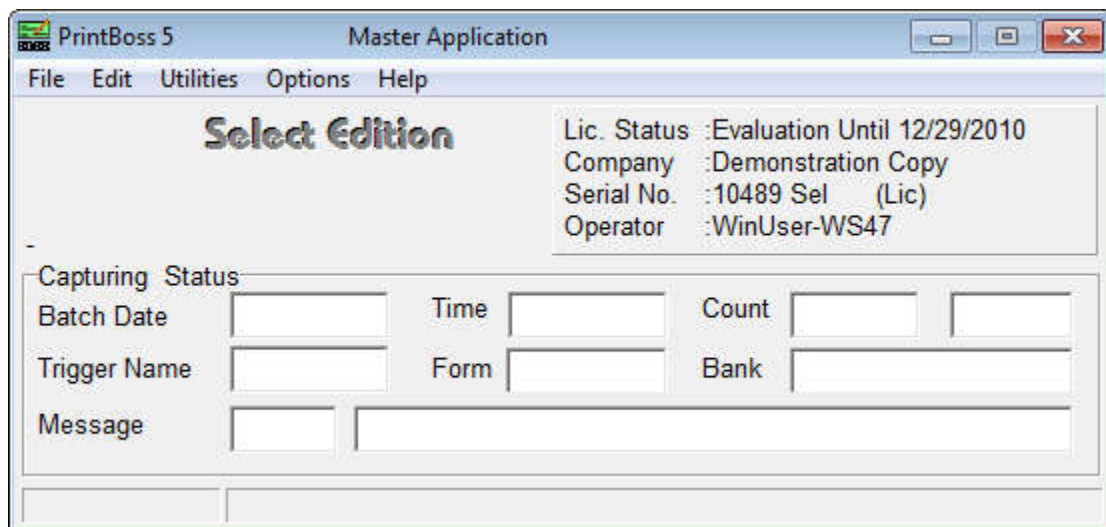

PrintBoss

Select

User Manual

www.printboss.com

ELECTRONIC COPY

Wellspring Software, Inc.

© **Copyright 2016 Wellspring Software, Inc.** All rights reserved. No part of this document may be copied, photocopied, reproduced, microfilmed, or otherwise duplicated on any medium without written consent of Wellspring Software, Inc.

The references to Windows in this manual refer to the Windows® operating system software produced by the Microsoft Corporation. Microsoft® Windows® is a trademark of the Microsoft Corporation.

Intuit®, Quicken®, and QuickBooks® are trademarks and service marks of Intuit Inc., registered in the United States and other countries.

Sage Software, the Sage Software logos, and the Sage Software product and service names mentioned herein are registered trademarks or trademarks of Sage Software, Inc., or its affiliated entities.

All product trade names referenced herein are trademarks of their respective companies. All rights reserved.

All other trademarks are the property of their respective owners.

Disclaimer: This manual is not intended as a replacement to the manuals supplied with the Host Accounting Software applications or programs. Any recommendations contained herein on hardware, software or any combination thereto are given in good faith based on the experience and knowledge of the authors. However, EXCEPT FOR THE WARRANTIES MADE BY THE MANUFACTURERS, ALL WARRANTIES ON THIS MANUAL OR THE PRODUCTS REFERENCED WITHIN THE MANUAL, INCLUDING ALL IMPLIED WARRANTIES OF MERCHANTABILITY AND FITNESS FOR A PARTICULAR PURPOSE, ARE DISCLAIMED HEREIN.

02222017

PrintBoss Select

TABLE OF CONTENTS

TABLE OF CONTENTS	3
ABOUT THIS USER MANUAL	7
SYMBOL KEY	7
MANUAL UPDATES.....	7
INTRODUCTION	9
SYSTEM REQUIREMENTS	9
PRINTER REQUIREMENTS	9
INSTALLATION	11
SETUP	17
PRINTBOSS SELECT INTERFACE.....	17
PRINTER SETUP	18
CONFIGURATION	18
PRINTBOSS DRIVER SETTINGS	23
PRINTBOSS ABOUT	25
THE PRINTBOSS PRINTER DRIVER	27
PRINTBOSS 50	27
MANUAL INSTALLATION OF PRINTBOSS 50 DRIVER	27
CITRIX OR TERMINAL SERVER INSTALLS	29
WARNINGS	29
W2003 SERVERS AND ABOVE.....	30
PRINTBOSS SETTINGS	30
PRINTER SELECTION.....	31
SOFTWARE UPDATES	33
AUTOMATED ONLINE UPDATES	33
OFFLINE MANUAL UPDATES	34
BANK ACCOUNTS	35
CREATE A BANK RECORD	35
COPY/TAG/PASTE	41
ADDING BANKS.....	42
BANK LIST MAINTENANCE.....	42
ADJUST MICR PLACEMENT.....	44
BANK SECURITY.....	45
FORM FILES	47
STANDARD FORM FILES	47
CREATE A NEW FORM FILE	47
MODIFY FROM THE DOCUMENT VIEW.....	48
INSERT AN OBJECT IN THE DOCUMENT VIEW	48
FORM EDITOR	50
FORM FILE COMMANDS	51
PRINTBOSS DEFAULT ASSIGNMENTS	66
MULTI-LINE VARIABLES	67
PRINTBOSS CONDITIONAL COMMANDS.....	67
DATE & TIME FORMAT MASKS	73
DELIMITING PARAMETERS	74

#TEXT COMMAND	75
EDIT #TEXT FROM A VIEW	75
FORM EDITOR.....	77
SUBSTITUTE FUNCTIONS.....	79
SECURITY FEATURES	83
SETTING UP SECURITY	83
ACCESSING SECURED AREAS	87
OTHER SECURITY OPTIONS	87
TEXT SECURITY	88
SIGNATURE DISKS.....	89
PRINTBOSS SIGNATURE DISKS, CDS, OR USB DRIVES	89
DUPLICATING PRINTBOSS SIGNATURE DISKS.....	89
ADDING A PASSWORD TO AN EXISTING PRINTBOSS SIGNATURE DISK	90
CREATING NON-ENCRYPTED SIGNATURE DISKS	91
ADDING A SIGNATURE TO A CHECK.....	91
USING PRINTBOSS SIGNATURE DISKS	94
WORK FILES.....	95
CONFIGURE WORK/ARCHIVE FILES.....	95
OPEN DOCUMENT WORK FILES	96
BROWSE WORK FILE SELECT	99
WORK FILE EDIT	99
DEPOSIT SLIPS.....	101
CREATING/EDITING DEPOSIT SLIPS	101
PRINTING DEPOSIT SLIPS	103
POSITIVE PAY	105
SETUP IN PRINTBOSS	105
ENTERING ACCOUNT/ROUTING NUMBERS	107
OPERATION.....	107
COMMON SUBSTITUTE FUNCTIONS USED.....	107
ACH SETUP	111
BANK SETUP.....	111
PAYEE LIST SETUP.....	111
FORM SETUP.....	113
CREATING THE ACH FILE	116
APPENDIX A: PRINTBOSS BANK LIST	117
SAVED BANKS	126
APPENDIX B: FORM EDITOR.....	127
FORM EDITOR.....	127
FORM FILE COMMANDS.....	134
PRINTBOSS CONDITIONAL COMMANDS & PARAMETERS.....	141
APPENDIX C: #TEXT FEATURES	145
SUBSTITUTE FUNCTIONS TABLE	145
SUBSTITUTE FUNCTION DESCRIPTIONS.....	146
APPENDIX D: SECURITY SETTINGS	149
GENERAL SETTINGS	149
BASIC USER RIGHTS (STANDARD SECURITY MODE).....	150
SECURITY REQUIRED (ADVANCED SECURITY MODE)	150
ADVANCED USER RIGHTS (STANDARD SECURITY MODE)	150

ADVANCED USER RIGHTS (ADVANCED SECURITY MODE)	150
APPENDIX E: VARIABLES BY CATEGORY	151
ACH VARIABLES	151
BANK VARIABLES	151
FORM VARIABLES	154
MISCELLANEOUS VARIABLES	155
PAYEE LIST VARIABLES	155
POSITIVE PAY VARIABLES	156
WORK FILE VARIABLES	157
FAQS	159
TROUBLE SHOOTING.....	161
QUICKBOOKS	161
NT/W2000/WXP WORKSTATIONS	161
W2003 SERVER.....	162
VISTA /WINDOWS 7/WINDOWS 8 OPERATING SYSTEMS.....	162
GENERAL	162
GLOSSARY	165

ABOUT THIS USER MANUAL

This manual is a guide to the settings and options within the PrintBoss *Select* program. It applies to the current version of the software and does not cover features that may have only been relevant to older versions of the software. This manual also assumes fairly recent versions of the Host Accounting Software are being used.

Documents viewed or printed from the *VIEW NOTES* button during PrintBoss installation are Host Accounting Software specific. These notes, referred to as *Installation Notes*, supplement this manual, as this manual is a generic guide for all interfaces.

SYMBOL KEY

Important items

Refer to another section of this manual for more detail

MANUAL UPDATES

Please check online at www.WellspringSoftware.com for an updated version of this manual.

INTRODUCTION

PrintBoss *Select* is a faster, more efficient way of capturing check runs and combines them with digital forms (PrintBoss *Select* Form files) for QuickBooks and Quicken only. It is practically set up as soon as it is installed.

PrintBoss *Select* allows checks to be printed on blank check stock and copies to be printed on blank paper. PrintBoss *Select* eliminates the need for multiple part forms. The software creates a database to print the original and all copies to the specified location or destination (printer or fax service). Each copy can be printed with unique information, including a legend (CUSTOMER FILE, ACCOUNTING FILE, etc.), a logo, or any other field available in the accounting software that might pertain to a specific copy of a document.

PrintBoss *Select* captures information from QuickBooks or Quicken to the PrintBoss Printer Driver.

SYSTEM REQUIREMENTS

PrintBoss *Select* is compatible with W2003 Server, W2008 and W2008 R2 Servers, W2012 Server, Windows XP, Vista, Windows 7, Windows 8, Windows 8.1, and Windows 10 operating systems. It is also compatible with 64-bit versions of these operating systems. As a general rule, 64 MB of RAM should be available for use with PrintBoss *Select*. PrintBoss *Select* can be installed onto a work station or a network. Please see the license agreement to determine the restrictions.

PRINTER REQUIREMENTS

PrintBoss *Select* was designed to work with a Hewlett-Packard LaserJet printer. **ANY PRINTER USED WITH PRINTBOSS *Select* MUST BE 100% HP COMPATIBLE AND USE A PCL5E OR PCL6 DRIVER.** If there are driver options for the printer model, please use one of these choices. PrintBoss *Select* is not compatible with PostScript printers.

PrintBoss *Select* is guaranteed to work with **most** of the Hewlett-Packard LaserJet printers. The suggested models include HPLJ4 and newer. Print speed requirements and budget should help determine the best Hewlett-Packard LaserJet model for your needs.

When considering a brand other than HP, determine if your bank requires MICR ink. If the bank does require this special magnetic ink (for reading the bank code on checks), make sure the brand and model of Laser printer you choose has MICR toner available. Not all models have MICR toner cartridges available in the market.

NOTE:

Printers other than Laser printers have a smaller printable area and may not be able to print full documents. This is particularly important for printing checks as models other than Lasers are often incapable of printing the MICR line. PrintBoss is not guaranteed to work with printers that are not Laser printers.

INSTALLATION

PrintBoss *Select* can be installed locally on a single workstation (*Local Install*), or it can be installed to a shared network folder where multiple workstations access the one application (*Network Install*). Both mapped driver letters and UNC paths will work to identify the location of the PrintBoss Directory. We recommend PrintBoss *Select* is installed on a shared folder if there are multiple users so bank information, forms, and other information can be shared. After installing PrintBoss *Select* to the shared folder (*Network Install*), each additional workstation only needs the *Workstation Install* steps.

- ✓ **Unless the server is used as a workstation, installation to the server folder can be performed from a workstation.**
- ✓ **All PrintBoss *Select* users need FULL CONTROL of the PrintBoss Home directory. Simply having read and write permissions are not sufficient.**
- ✓ **When running the PrintBoss setup program on operating systems beginning with Windows 7, we suggest you right-click and choose the option 'Run as Administrator.'**
- ✓ **If you have internet access, download the latest setup.exe from our web site. Use this setup program instead of the setup.exe file on the CD to ensure you are installing the most recent version of PrintBoss *Select*.**

Citrix & Terminal Server installations are referenced in Chapter 6.

The following pages contain tables with step by step installation instructions for the 3 basic install types – local, network, and workstation.

STEP 1	LOCAL INSTALL	NETWORK INSTALL	WORKSTATION INSTALL
<p>Start the PrintBoss <i>Select</i> Installation</p>	<p>✓ Log in as ADMINISTRATOR.</p> <p>Insert the PrintBoss <i>Select</i> CD-ROM in the CD-ROM Drive.</p> <p>Run X:\setup.exe (where X: is the CD-ROM drive).</p> <p>QuickBooks / Quicken is selected as the Host Accounting Software to be used with PrintBoss <i>Select</i>.</p> <p>Select the directory where PrintBoss <i>Select</i> is to be installed. PrintBoss <i>Select</i> will default to C:\PrntBoss.</p> <p>Select to install icons for the <i>Current User</i> or for <i>All Users</i> of this workstation.</p> <p>Click on <i>Next</i>.</p>	<p>✓ Log in as ADMINISTRATOR.</p> <p>Insert the PrintBoss <i>Select</i> CD-ROM in the CD-ROM Drive.</p> <p>Run X:\setup.exe (where X: is the CD-ROM drive).</p> <p>QuickBooks / Quicken is selected as the Host Accounting Software to be used with PrintBoss <i>Select</i>.</p> <p>Select the directory where PrintBoss <i>Select</i> is to be installed. PrintBoss <i>Select</i> will default to C:\PrntBoss. Change this to X:\PrntBoss (where X is the shared network drive). PrintBoss <i>Select</i> may use either drive mappings or the UNC path.</p> <p>Select to install icons for the <i>Current User</i> or for <i>All Users</i> of this workstation.</p> <p>Click on <i>Next</i>.</p>	<p>✓ Log in as ADMINISTRATOR.</p> <p>Run X:\PrntBoss\setup.exe (where X is the shared network drive).</p> <p>QuickBooks / Quicken is selected as the Host Accounting Software to be used with PrintBoss <i>Select</i>.</p> <p>Select the directory X:\PrntBoss (where PrintBoss <i>Select</i> is already installed).</p> <p>Choose the <i>Workstation/Printer Driver/Special Host Tasks</i> option from the active radio buttons.</p> <p>Select to install icons for the <i>Current User</i> or for <i>All Users</i> of this workstation.</p> <p>Click on <i>Next</i>.</p>

STEP 2	LOCAL INSTALL	NETWORK INSTALL	WORKSTATION INSTALL
<p>Registration & Activation of the PrintBoss <i>Select</i> software.</p>	<p>Enter the Serial Number, Options, and Registration Code from the BLUE registration card that came with the software.</p> <p>Enter the Company Name, contact, and site that should become permanent within the PrintBoss <i>Select</i> software.</p> <p>Confirm the information and save the registration.</p> <p>✓ If the workstation has internet access, click on the <i>online activation</i> option. If the workstation does not have internet access, choose to e-mail or fax the activation. PrintBoss <i>Select</i> will function for 30 days without activation (Evaluation Date).</p>	<p>Enter the Serial Number, Options, and Registration Code from the BLUE registration card that came with the software.</p> <p>Enter the Company Name, contact, and site that should become permanent within the PrintBoss <i>Select</i> software.</p> <p>Confirm the information and save the registration.</p> <p>✓ If the workstation has internet access, click on the <i>online activation</i> option. If the workstation does not have internet access, choose to e-mail or fax the activation. PrintBoss <i>Select</i> will function for 30 days without activation (Evaluation Date).</p>	<p>This step is skipped. The software is already registered & activated.</p>

STEP 3	LOCAL INSTALL	NETWORK INSTALL	WORKSTATION INSTALL
Installation of Components	PrintBoss <i>Select</i> automatically selects the components that are needed. Leave the defaults.	PrintBoss <i>Select</i> automatically selects the components that are needed. Leave the defaults.	This step is skipped. The software is already installed.

STEP 4	LOCAL INSTALL	NETWORK INSTALL	WORKSTATION INSTALL
PrintBoss Settings Saved	PrintBoss <i>Select</i> automatically selects the registry that is needed. Typically, this is the Local and User Registry.	PrintBoss <i>Select</i> automatically selects the registry that is needed. Typically, this is the Local and User Registry.	PrintBoss <i>Select</i> automatically selects the registry that is needed. Typically, this is the Local and User Registry.

STEP 5	LOCAL INSTALL	NETWORK INSTALL	WORKSTATION INSTALL
View Notes	Click on the VIEW NOTES button. ✓ PRINT OUT THESE NOTES. They will guide you through steps specific for QuickBooks / Quicken.	Click on the VIEW NOTES button. ✓ PRINT OUT THESE NOTES. They will guide you through steps specific for QuickBooks / Quicken.	This step is skipped. The document has already been viewed and printed.

STEP 6	LOCAL INSTALL	NETWORK INSTALL	WORKSTATION INSTALL
Special Install Steps	If the SPECIAL INSTALL STEPS button is active, click on it. Follow the instructions per the NOTES printed in Step 5 that are specific for QuickBooks / Quicken.	If the SPECIAL INSTALL STEPS button is active, click on it. Follow the instructions per the NOTES printed in Step 5 that are specific QuickBooks / Quicken.	If the accounting software is installed locally, then this step may be necessary.

STEP 7	LOCAL INSTALL	NETWORK INSTALL	WORKSTATION INSTALL
Install the PrintBoss Printer Driver	<p>The installation will automatically select the best driver choice for this workstation. Usually, this is PrintBoss 50.</p> <p>Click on Finish.</p> <p>Restart the computer or restart the Print Spooler if the PrintBoss 50 driver was installed.</p> <p>For more information about the differences between the PrintBoss NT40 and PrintBoss 50 drivers, please see the support documents on our web site.</p>	<p>The installation will automatically select the best driver choice for this workstation. Usually, this is PrintBoss 50.</p> <p>Click on Finish.</p> <p>Restart the computer or restart the Print Spooler if the PrintBoss 50 driver was installed.</p> <p>For more information about the differences between the PrintBoss NT40 and PrintBoss 50 drivers, please see the support documents on our web site.</p>	<p>The installation will automatically select the best driver choice for this workstation. Usually, this is PrintBoss 50.</p> <p>Click on Finish.</p> <p>Restart the computer or restart the Print Spooler if the PrintBoss 50 driver was installed.</p> <p>For more information about the differences between the PrintBoss NT40 and PrintBoss 50 drivers, please see the support documents on our web site.</p>

STEP 8	LOCAL INSTALL	NETWORK INSTALL	WORKSTATION INSTALL
Setup PrintBoss Select for QuickBooks / Quicken	Follow the <i>Installation Notes</i> to setup PrintBoss Select specifically for QuickBooks / Quicken.	Follow the <i>Installation Notes</i> to setup PrintBoss Select specifically for QuickBooks / Quicken.	This step is skipped. Setup is already complete.

STEP 9	LOCAL INSTALL	NETWORK INSTALL	WORKSTATION INSTALL
Setup QuickBooks / Quicken for PrintBoss Select	Follow the <i>Installation Notes</i> to setup QuickBooks / Quicken to interface with PrintBoss Select.	Follow the <i>Installation Notes</i> to setup QuickBooks / Quicken to interface with PrintBoss Select.	Follow the <i>Installation Notes</i> to setup QuickBooks / Quicken to interface with PrintBoss Select.

STEP 10	LOCAL INSTALL	NETWORK INSTALL	WORKSTATION INSTALL
Check for PrintBoss Select Updates Online.	<p>If the workstation has internet access, check for updates.</p> <p>Start the PrintBoss Select program (PB32 Program).</p> <p>Select HELP / ABOUT.</p> <p>Click on the button CHECK FOR PRINTBOSS UPDATES ONLINE.</p> <p>RUN the update. This update is accessible on the day PrintBoss Select is FIRST installed or if there is a current service contract.</p>	<p>If the workstation has internet access, check for updates.</p> <p>Start the PrintBoss Select program (PB32 Program).</p> <p>Select HELP / ABOUT.</p> <p>Click on the button CHECK FOR PRINTBOSS UPDATES ONLINE.</p> <p>RUN the update. This update is accessible on the day PrintBoss Select is FIRST installed or if there is a current service contract.</p>	This step is skipped. The software should already be updated.

✓ Save the BLUE PrintBoss Select registration card in a safe place for backup purposes.

Activating PrintBoss from Installed Demo

A demo version of PrintBoss can be registered as a full version.

1. Navigate to the PrintBoss home directory and locate Setup.exe. The folder name may be PrntBoss.
2. Double click on or run Setup.exe.
3. Verify your Host Accounting System is listed at the top of the Destination Selection window. PrintBoss will automatically install forms necessary for the selected host.
4. Verify the home directory for this installation (usually a server location). The path can be a mapped drive or a UNC path.
5. Select **Registration/Activation Only** under the Install Type section.
6. Click the **Next** button.
7. Remove the **Demo** check mark at the top of the Registration window.
8. Fill in the fields.
9. Click **Next**.
10. Read the Software License Agreement and click **Next** to agree.
11. Select **Online Activation** as the Activation Method.
12. Click **Next**.
13. Click Finish. PrintBoss will verify the registration is successful.

SETUP

PrintBoss *Select* is designed to send QuickBooks / Quicken information through the PrintBoss printer driver. This allows the information printed by PrintBoss *Select* to include additional user specified data (e.g. Company Name and Address; and Bank Name and Address). PrintBoss *Select* will also add the MICR line.

PRINTBOSS SELECT INTERFACE

PrintBoss *Select* is shipped ready to interface with QuickBooks / Quicken. This includes the following:

- US Voucher Check in 6 styles
 - Top
 - Middle
 - Bottom
 - Equal Thirds Top
 - Equal Thirds Middle
 - Equal Thirds Bottom
- Canadian Image Voucher Check in 3 styles
 - Top
 - Middle
 - Bottom
- Online Payroll Check
- Standard 3-Up Check
- Wallet Check
- Deposit Slips in 3 styles
 - Top
 - Middle
 - Bottom

Print the *View Notes* at the end of the installation for instructions on how to set up QuickBooks / Quicken with PrintBoss *Select*. These document files are stored in the PrntBoss\Docs directory.

NOTE:

- Banks prefer the MICR edge be the clean edge of the paper (easier for processing by equipment).
- Most of our standard forms provide a mini copy of both the check and advice on the top portion of the page. The mini copy is at the bottom on Middle and Top checks. This very popular option eliminates the need to make additional copies of checks for record keeping.

PRINTER SETUP

1. Open the PrintBoss Master Application.
2. Click on the **File** menu and select **Printer Setup**. This PrintBoss Printer Setup dialog opens.
3. Choose the default laser printer for documents printed through PrintBoss. **Do Not Select the PrintBoss printer itself (PrintBoss NT40 or PrintBoss 50)**. The PrintBoss printer should only be selected by the accounting software.
 - a. Select **Use Windows Default** to use PrintBoss *Select* on a terminal server.
 - b. Select a **Specific Printer** from the drop down menu to specify a printer other than the Windows default to use with PrintBoss *Select* in environments other than a terminal server.
4. Click **OK** when you are finished. The OK button is only available when changes are made to the printer setup.

Each workstation using PrintBoss *Select* can choose a different default printer. This selection is saved locally on the workstation and will not change the selection on other workstations.

- ✓ **PrintBoss *Select* is very literal with the names of printers. If the printer name changes in any way, the PrintBoss *Select* program will consider the new name as a new/different printer.**

Ⓟ *Settings for Terminal Servers / Citrix Servers*

Often in a Terminal Server or Citrix environment the printer name includes the session number or indicator. This results in multiple names for the same printer. Each name is only available in the specified session. Applications such as PrintBoss *Select* generate an error when the selected printer name is not available. PrintBoss Enterprise can define the session indicators and truncate the printer name so the printer is recognized in all sessions. The other option is to save the printer choice in the PrintBoss *Select* Directory instead of the Terminal Server registry.

CONFIGURATION

The Configuration screens provide additional options for working with QuickBooks / Quicken. Click OPTIONS / CONFIGURATION from the main PrintBoss Master Application window to view or change these options. Choose the settings recommended in the *Installation Notes*. A description of the settings on each tab follows.

Settings

Most of these settings are set automatically for the QuickBooks / Quicken. If multiple users are working with PrintBoss *Select* on a network, the *Work Files Private Folder Name* should be set to *WinUserName* globally for each workstation. See *Private Folder Names* below.

MICR OFFSET ADJUSTMENT & MICR ADJUST WIZARD

The location of the MICR line is calculated by PrintBoss *Select* based on the directives passed in the #MICR command. Typically, this placement is accurate for a check printed at the bottom of an 11" page. Sometimes there are small differences in alignment from printer to printer. A separate adjustment can be made in the Configuration of PrintBoss *Select* to correct the alignment. Once the adjustment is made, it should not need to be changed unless the printer, printer driver, or operating system is changed. The adjustment of the MICR can be both vertical and horizontal. **This setting is global for all forms and is workstation and printer specific.**

Select OPTIONS / CONFIGURATION from the PrintBoss *Select* Master Application window to access the adjustment settings. The adjustments may be completed with the help of the MICR Adjust Wizard or by manually adjusting the values.

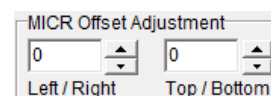

MICR Adjust wizard

The location of the MICR line is calculated by PrintBoss based on the directives passed in the #MICR command. Typically, this placement is accurate for a check printed at the bottom of an 11" page. Sometimes there are small differences in alignment from printer to printer. A separate adjustment can be made in the Configuration of PrintBoss to correct the alignment. Once the adjustment is made, it should not need to be

changed unless the printer, printer driver, or operating system is changed. The adjustment of the MICR can be both vertical and horizontal. **This setting is global for all forms and is workstation and user specific.**

See Chapter 8, *Bank Accounts*, for additional information about the MICR line.

NON-MICR OFFSET ADJUSTMENT

This setting adjusts the entire document, except the MICR line, to center documents on the page. The purpose of this setting is to adjust for small differences in printer driver margins and is not intended for significant shifts of form placement. The adjustment can be both vertical and horizontal. **This setting is global for all forms and is workstation and user specific.** You may need to adjust this setting if a new printer or new printer driver is used with *PrintBoss Select*.

Start by selecting the orientation of the page, either Portrait or Landscape. If the document needs to move Right or Down (Bottom), increase the corresponding Non-MICR offset. **The values are in thousandths of an inch.** The amount of the adjustment may vary from printer to printer. Decrease the MICR offset to shift the forms Left or Up (Top). Use negative numbers to move below zero.

PRIVATE FOLDER NAMES

Work Files

Every time *PrintBoss Select* processes a document it creates a work file. The work files are specific to a Form. If the *PrintBoss Select* application is on a shared drive, each workstation should have a unique work file folder name to prevent accidentally overwriting files.

Click on the Work Files drop down menu to change the selection from <COMMON> to something unique for each workstation. The {WinUserName} setting creates a folder using the Windows User Name of the person logged into the computer. You may also highlight the field and type a name. DO NOT put the arrows (<>) around the new name. *PrintBoss Select* creates a work file folder using the name you specified and saves it in the *PrintBoss Work* folder located in the *PrintBoss Directory* folder.

Repeat this step on each workstation that will use *PrintBoss Select* or check the *Set Globally* box.

Checking the box changes the settings for the Private Folder Names of the Work Files to {WinUserName}.

Allow temporary folder change when browsing work file

The default setting for browsing work files is to only display work files for the person logged into the workstation. Occasionally, a manager or Wellspring Software technician may need to review the work files of other users. This option allows all work files to be viewed from this workstation. This is faster than changing the configuration settings and going back to the work file browse window.

Set Globally (check box)

This option, when checked, sets the Private Folder Names for the Work Files for all users to {WinUserName}. This is required for Citrix or Terminal Server users. It also eliminates an extra step during the setup of each workstation.

Allow temporary folder change when browsing archive

This option is irrelevant for *PrintBoss Select* users.

ENABLE PRINTBOSS WINDOWS PRINTER DRIVER PROCESSING

This option should be checked at all times to activate the *PrintBoss Select* driver.

Internal

MISC LOCAL PROPERTIES

Suppress warning that PrintBoss is the Windows Default Printer

The PrintBoss printer driver should not be the Window's default printer. If the PrintBoss printer is set as the Window's default printer, the PrintBoss *Select* program will generate a warning message. This option should not be checked. Only check this option in special circumstances.

Save Printer Settings

This setting is checked by default and allows the PrintBoss *Select* program to retain information about specific printers and trays.

Suppress dialogs when appropriate

Check one or all of the following options to stop PrintBoss *Select* from popping up a window or flashing in the taskbar when it is processing documents: Print Dialog.

Local Drive Letter for Signature Disks

By default, PrintBoss *Select* expects the signature disks to be in the A drive of the workstation. Choose the default drive letter appropriate for your workstation.

Remote Signature Read Delay (Seconds)

Enter an amount in seconds to delay PrintBoss from reading the signature code until the device is loaded by the OS.

Print Status Screen Position

This option allows the user to select the position of the Print Status window. The choices are Top Right, Screen Center, or Bottom Right. The default value is Screen Center.

TextCapt Hst Last Used Count

The default setting for this feature is set to 5. It is used for troubleshooting.

Minimize PrintBoss on startup

This option sets PrintBoss to minimize to the Taskbar on startup.

MISC APPLICATION PROPERTIES

When launched by Acct. Host, Terminate PrintBoss After Batch Print

Check this box to automatically close PrintBoss *Select* when it has been automatically opened by a print job. This will not close PrintBoss *Select* if the user manually opens the program.

Windows Print Job Limit

This setting allows PrintBoss *Select* to help ease the stress of a printer queue. This setting can be used to separate a single large batch into smaller print jobs by creating a pause between each job. The pause allows the first print job to begin processing before the second job is sent to the printer, minimizing the backlog in the printer memory.

Print Jobs till Prompt to Continue

This feature is available when the *Windows Print Job Limit* has been modified. Enter a value greater than 0 to have PrintBoss *Select* prompt the user to send more print jobs to the printer. This feature is often used when printing large batches and provides a prompt to allow the user time to refill a paper tray.

Delay Between Print Jobs

This feature is available when the *Windows Print Job Limit* has been modified. The value represents seconds and determines the length of the pause between each print job PrintBoss *Select* sends to the printer.

Print Jobs received within these secs are treated as one batch

PrintBoss *Select* can be set to "wait" to combine all pages into a single batch for accounting software that sends each page as a separate print job. This only works when the *Append to Transfer File* option is checked on the PrintBoss Driver Settings window.

Stop Before Print Job starts when invalid printer exists

Check this box to stop PrintBoss *Select* from processing the print job when an invalid printer is selected.

Default printer choice for new users (or Terminal Server Clients) is "use Win Default"

There are times when you want to set the printer for the PrintBoss Printer Setup for all users to use the Windows Default printer. This is especially true for users in a terminal server environment using Standard PrintBoss. This option will set this default for all new users. Select this immediately after the initial installation to apply to all users.

Force form pre-read for each page (helps for multiple forms per batch)

Select this option when more than one PrintBoss *Select* Form is used within a single batch.

Work/Archive File Compression ALWAYS (overrides each form's setting)

This option is only visible with Force form pre-read for each page is selected. Select this option to override the form's settings and always compress Work Files. (The archive feature is not available in the *Select* edition of PrintBoss).

ReqList Examines all pages for form ID within a batch (not just first page)

This setting is usually not relevant for PrintBoss *Select*. It is included for accounting software that has the ability to send documents with different formats in the same print batch. This option allows PrintBoss to match each document against the Form/Bank Request List to determine the correct Form and Bank for each document in the batch.

DocRecip Length

Use this option to extend the length of the DocRecip field in the Work File. The default length is currently 40 characters. PrintBoss allows a maximum of 60 characters for the DocRecip field in the Work File.

BANK APPLICATION PROPERTIES

Method of Matching of Bank Code

There are two different methods PrintBoss *Select* uses to match the *Bank Code* from the accounting software with the Bank Code in the PrintBoss Bank List (when a Bank Code is used). The most common method is *Enforce Exact Bank Code Match* and requires a character-by-character match for the entire string. The *Allow Partial Match* method looks for an exact match up to the colon (:) in the bank code and then any partial match after the colon. Partial matching is very unusual.

See Chapter 8, *Bank Accounts*.

Allow for Selection when multiple Bank Codes match

Occasionally, there may be more than one account with the same bank code. Check this option to allow the user to select from a list of the matching bank codes. This is a good feature to select even if you don't expect to have matching bank codes to alert you in case a matching bank code has been inadvertently created.

Allow bank accounts to be AP and Payroll

QuickBooks uses the variables {ChkAcct}:{CompName} to allow PrintBoss *Select* to choose the correct bank account for each check in a batch. However, QuickBooks does not print the checking account ID for payroll checks and PrintBoss *Select* may substitute the word Payroll for the checking account ID. When the same bank account is used for both AP and Payroll, PrintBoss may generate a list of bank codes every time Payroll is printed after AP or vice versa. Often the Bank Code gets renamed each time. Select this option to use one bank account for both AP and Payroll. PrintBoss *Select* will match the company name only for the Payroll checks. The *Enable "Payroll" alias name* must be selected on the Bank Record as well. The alias is only available when *Allow bank accounts to be AP and Payroll* is selected on the Internal tab of the Configuration window.

Auto Populate Bank List with Unused Records

Select a value to automatically populate the Bank List in PrintBoss. The default is the number of bank records purchased. Ten bank records are provided with each PrintBoss license. This feature is often used with the unlimited bank module to limit the initial population of the bank list. The default for the unlimited bank module is 25.

Change Bank Code Len

The default Bank Code length is 50 characters. Occasionally, the accounting software sends a longer bank code. In these cases, the bank code length may be increased up to a maximum of 60 characters. If the bank code length is set to a longer value and then decreased, any bank codes that are longer than the new value will be truncated. This action cannot be undone. The bank code length may be changed back to a longer length, but the actual bank codes in PrintBoss *Select* need to be edited to match their original names.

Search Payee List using this method:

The default method is 'Standard Mode' and matches by Payee Name and ID. The other two choices are:

- Matches on Payee
- Matches on Payee ID

Menus

ENABLE TOOL BAR

Check this option to select the menu icons you want to appear as shortcuts on the Master Application window.

ENABLE MASTER MENU STATUS PANEL

When this box is checked, the lower half of the Master Application window shows the *Capturing Status* dialog. This is a great feature for troubleshooting. When this box is not checked, the lower half of the Master Application window is suppressed. The value is checked by default.

ENABLE MASTER MENU STATUS TRAY (NORMALLY UNCHECKED)

Select this option to display the Status Tray at the bottom of the PrintBoss Master Application window.

RESET WINDOW SIZES

PrintBoss *Select* remembers the size and location of many of the windows in PrintBoss *Select* as a user naturally adjusts them. Click this button to reset all windows to their original default locations and sizes.

Special Controls

SELECT CHECK STOCK STYLE

This drop down menu provides the choice of Bottom, Top, or Middle check styles for the QuickBooks Voucher Check or the QuickBooks Voucher Image Check (Canadian). The selection must be made before checks are printed to PrintBoss *Select* in order for the change to take effect.

SELECT DEPOSIT STOCK STYLE

This drop down menu provides the choice of Bottom, Top, or Middle deposit styles for the QuickBooks Deposit Slip. The selection must be made before deposit slips are printed to PrintBoss *Select* in order for the change to take effect.

Legacy

Most of the settings on this tab are being discontinued and do not apply to PrintBoss *Select*. Talk to a Wellspring Software support technician before changing any of these settings.

SUPPRESS FORM'S COMMON PRINTER BY PROJECTING ONTO INDIVIDUAL COPIES

PrintBoss *Select* had a Form/Printer Device setting in versions prior to 5.3. This setting can still be used if the legacy option is set to *Original Method Form Printer*. Version 5.3 and later can *Suppress Form's Common Printer* and assign the selected printer to individual copies on the Multi-Parts & Printers tab of the Form Editor. The old *Form Printer* choice has been replaced with *Default PrintBoss Printer* on the form's *Multi-Parts and Printers* tab.

SHOW "SCAN SCOPE STATUS" BUTTON ON PRINT SCREEN

Set this option to Displayed to display the Scan Scope Status button on the PrintBoss Print Copies Dialog. This button is used to scan the status of the documents defined in the Scope. For example, it might display 3/15 next to the Original copy, indicating 3 of the 15 documents have been processed.

Select Suppressed to hide this button on the PrintBoss Print Copies Dialog. The Default setting for new installs is to suppress this button.

"STAY ON TOP" METHOD FOR DOCUMENT PRINTING WINDOWS

This option should typically remain at the *Default (Bring to front)* value. Click on the drop down menu if you prefer a different method.

VIRUS SCANNER ALLOWANCES

The Virus Scanner Allowances include options for *Alternate Workfile Delete Method* and *Millisecond Wait for files to open*. These options should only be used when instructed by a Wellspring Software support technician.

HIDDEN FILES

The following features are hidden and require the assistance of a Wellspring Software technician.

Graphic Printing Module

This should be *Standard*.

Pitch Method used in printing when Pitch is specified

This remains *Precise Pitch*.

Include Host Blank Pages

This should remain unchecked.

Show "Current Bank" on Master

This is typically not checked and the bank list appears as a drop down menu at the bottom of the Form Select window. When checked, the bank list appears as a drop down menu on the Master Application screen of PrintBoss and the list will not appear at the bottom of the Form Select window.

Allow Fragmented PB#INFO line

This option is irrelevant for PrintBoss *Select* users.

Workaround for Novell bug

This should be checked for Novell clients/servers only.

PRINTBOSS DRIVER SETTINGS

PrintBoss Driver Settings set the locations of the Transfer File and the PB 50 Driver Spool. Select **OPTIONS / PRINTBOSS DRIVER SETTINGS** from the PrintBoss *Select* Master Application window to view or change these features. Choose the settings recommended in the *Installation Notes* for QuickBooks / Quicken. A description of the settings follows.

PRINTBOSS DIRECTORY

PrintBoss *Select* uses files (such as Form Files, Bank Lists, and Work Files) that are installed in the PrintBoss directory or its descendants. This PrintBoss directory is referred to as the PrintBoss *Home Directory*. The location of this directory is saved in the Local User Registry on each workstation that runs PrintBoss *Select*. Select *About* under the *Help* menu in PrintBoss *Select* to verify the location of your Home Directory.

The location of the Home Directory can create some confusion. If the PrintBoss *Select* program is started from another location (as per the properties of the shortcut icon that starts PrintBoss *Select*), it will still use the Home Directory that was originally recorded. This typically occurs when PrintBoss *Select* is initially installed locally and then all files are moved to a network location. PrintBoss *Select* still looks at the local directory as its *Home*.

To change the Home Directory, choose **OPTIONS / PRINTBOSS DRIVER SETTINGS** and change the *PrintBoss Directory* accordingly. Restart PrintBoss *Select* for the change to take effect.

It is strongly recommended that the Home and EXE directories listed on the **HELP / ABOUT** window match. When PrintBoss *Select* is automatically loaded by a print job, the executable listed in the Home Directory is used regardless of any shortcut settings.

PrintBoss *Select* cannot use two different HOME directories at the same time.

TRANSFER FILE SETTINGS

Transfer Folder/File

The *Transfer Folder/File* option under Transfer File Settings should not be selected unless directed otherwise by a Wellspring Software, Inc., support technician. The transfer file is a temporary file that is generated by the PrintBoss *Select* printer driver and then renamed and finally deleted. The user must have permissions to create, rename, and delete this file in the Transfer folder. While the folder name is the same for all users, the actual file must be unique for each user or multiple users could overwrite each other's files. The default folder path and file name are {ComAppData\...\Transfer} \ {WinUserName}. This setting is the same for a Terminal Server or Citrix environment. Click *OK* when exiting this dialog.

There are other options for Terminal Server/Citrix environments. See Chapter 6, *Citrix or Terminal Server Installs*, for additional information.

Use Driver Port

This option should remain unchecked unless directed otherwise by a Wellspring Software, Inc., support technician for troubleshooting.

Append to Transfer File

This option should not be checked unless directed otherwise by a Wellspring Software, Inc., support technician. This allows PrintBoss to wait for additional documents to treat all of the documents as a single batch. If checked, the wait increment must be defined in seconds on the *Internal* tab of the Configuration window (OPTIONS / CONFIGURATION).

Test Path

This option confirms the location specified for the Transfer File Settings exists.

Driver Log

This setting should be set to *Never* unless directed by a Wellspring Software, Inc., support technician for troubleshooting.

Load PB32.exe

This option should be checked to automatically load the PrintBoss *Select* program when a transfer file is received from your accounting software. This box should NOT be checked for Citrix or Terminal Server installations when the users only have access to "Published Applications" on a Windows 2003 server.

See Chapter 6, *Citrix or Terminal Server Installs*.

PB 50 DRIVER SPECIAL SETTINGS

This section is unavailable by default and typically does not need to be edited. Check the *Allow Editing* box to access this section.

50 Driver Spool Dir

Users must have Read/Write permissions to this directory. The default setting (except for Win2000) is {ComAppData\...\Spool}. A button labeled *Test* confirms the actual path location. If sufficient permissions do not exist to this path and cannot be granted, there are several options.

- Set the 50 Driver Spool Directory to the same location indicated by the Transfer Folder/File (see Transfer File Settings).
- Set the 50 Driver Spool Directory to the {Program Files Dir} of the machine where PrintBoss *Select* resides. This should NEVER point to a directory not physically on the hard disk of the workstation.

PrintBoss *Select* will generate a reminder after clicking OK that changes to the driver spool will not take effect until the workstation is rebooted or the Print Spooler service is restarted.

See Chapter 6, *Citrix or Terminal Server Installs*.

CONFIGURATION SETTINGS SAVE LOCATION

This is set during installation to *Local _User Registry (Standard)*.

See Chapter 3, Step 4 – *Installation*.

MISC SETTINGS

Printer List Settle Time

This allows the Windows Printers list to "settle" in an environment where printers are shared. This feature is especially helpful in Citrix or Terminal Server environments. The default value is 200.

Print Job Delete Secs

This option should only be used when instructed by a Wellspring Software support technician.

Render Method

This option should only be used when instructed by a Wellspring Software support technician. The Render Method applies to the PrintBoss driver and only has an impact when the textcapt.hst file is created. This is set to Default for QuickBooks / Quicken.

PRINTBOSS ABOUT

Click on the HELP menu and select ABOUT to review system information for your PrintBoss *Select* program.

CHECK FOR PRINTBOSS UPDATES ONLINE

This option allows a workstation that is connected to the internet to poll the Wellspring Software web site to check for a newer posted version of the software. If a newer version exists, options for updating are provided.

- ✓ **A current service contract is required to download an update.**
- ✓ **An update will not and cannot overwrite or delete the bank files or the forms currently being used.**
- ✓ **Updates should only be run when all other users have CLOSED the PrintBoss *Select* program.**

This option may be restricted by the security settings within PrintBoss *Select*.

See Chapter 11, *Security Features*.

VERSION INFO

This section lists the version of the executable that is currently open. It also lists the version information for the PrintBoss printer driver installed on the workstation.

LICENSE

This section lists license information including the serial number and site location. Please see your license agreement for more detail.

DIRECTORIES

This section lists the directories for the PrintBoss *Select* program executable that is currently open and the *Home* directory indicated by the settings.

The Accounting Host listed is the last accounting software selected during a PrintBoss *Select* Installation. This setting does not list more than one accounting software package, even if PrintBoss *Select* is setup to work with multiple accounting software packages.

Please see *PrintBoss Directory* under *PrintBoss Driver Settings* earlier in this chapter.

LIST CURRENT USERS

This button lists the current computers and users running this copy of the PB32.exe.

THE PRINTBOSS PRINTER DRIVER

The PrintBoss printer driver is the link between QuickBooks / Quicken and the PrintBoss *Select* application. The PrintBoss printer driver is designed to appear as a normal printer driver. However, this printer driver does not actually print anything. It simply passes the data printed by the accounting application to the PrintBoss *Select* application.

The PrintBoss printer driver should NOT be the Windows default printer. This printer driver should only be selected for printing documents intended to be formatted or processed by the PrintBoss *Select* application.

- ✓ **Do NOT rename or modify the properties of the PrintBoss printer driver.**

PRINTBOSS 50

PrintBoss 50 is the newest PrintBoss printer driver. It is NOT a kernel mode printer driver. For this reason, it is the default driver to install on VISTA, Windows 7, Windows 8, and 64-bit workstations, as well as Windows 2003 and 2008, 2008R2, and 2012 servers, Citrix servers, and Terminal Services environments.

- Ⓟ It is possible to pass graphics from the accounting software to the PrintBoss Form when using the PrintBoss 50 driver with PrintBoss Enterprise. This is only available with the Enterprise edition. PrintBoss *Select* strips out all graphics.

MANUAL INSTALLATION OF PRINTBOSS 50 DRIVER

These drivers are usually installed during installation. Occasionally, the printer driver needs to be installed or reinstalled manually.

1. Navigate to the Windows Printers Control Panel.
2. Click on the **Add printer** wizard.
3. Choose to install a local printer.
4. DO NOT select *Plug & Play* to automatically detect a printer.
5. Select **nul: (Local Port)**.
6. Click **Next**.
7. When asked for the printer driver, click on the **Have Disk** button.
8. Browse to the **PrintBoss** directory.
9. Open the appropriate folder (**NT40a** or **NT50**).
10. Select the **Pbnt2.inf** or **PB50Printer.inf** file from the folder.
11. Click **Open**.
12. Click **OK**.
13. Click **Next**.
14. Select **Replace the current driver** if asked this question.
15. DO NOT change the **Name** of the PrintBoss printer driver.
16. DO NOT **Share** the PrintBoss printer driver.

17. DO NOT set the PrintBoss driver as the **default** printer.
18. DO NOT print a test page.
19. Despite any Microsoft warnings about certificates or testing, complete the install of the printer driver.

CITRIX OR TERMINAL SERVER INSTALLS

Citrix is a super-set of Terminal Server. For the remainder of this chapter, references to Terminal Server include Terminal Server and Citrix server. Their treatment and setup for PrintBoss *Select* are the same.

A Terminal Server is actually a PC that is connected to a LAN (Local Area Network). Clients that connect to the Terminal Server are running sessions on the Terminal Server and only the I/O (mostly keyboard, video, and mapped printers) is transmitted back and forth to the client stations. The functions are the same as if the user is actually sitting at the Terminal Server. As such, the PrintBoss printer driver must be installed on the Terminal Server and the PrintBoss Home folder located on the LAN server or, in unusual cases, on the Terminal Server if ONLY Terminal Server clients will be using PrintBoss *Select*. Since the PrintBoss Home folder is normally on the LAN server, only a workstation install is necessary on the Terminal Server.

The installation of PrintBoss *Select* is not much different than installation on any LAN workstation (see Chapter 3, *Installation*). The Setup.exe install program is run from an existing PrintBoss folder on the LAN or from a CD. It is important to run the setup while logged in as the Terminal Server Administrator. If this is the first install on the LAN, choose a destination folder that will be accessible for all PrintBoss *Select* users, both LAN workstations and Terminal Server clients.

Within an accounting application, documents intended to be printed by PrintBoss *Select* should be sent to the PrintBoss NT40 or PrintBoss 50 printer driver. The printer driver communicates with the PrintBoss *Select* application and will ultimately send the documents to the printer specified by each user from the PrintBoss application.

NOTE:

The printer choices are saved by user on a Terminal Server.

- ✓ Do NOT use PrintBoss Select with multiple operators using the same Windows User Name.
- ✓ Do NOT install PrintBoss in the Program Files folder W2008 servers and above.

WARNINGS

The Terminal Server may be setup 2 different ways to operate as a workstation. This setup has a significant impact on the settings in PrintBoss *Select* and how it is used.

Desktop Terminal Server Session

This method defines a shortcut that starts the Terminal Server session without identifying a specific application. Once the session starts, the operator sees a Windows Desktop on the Terminal Server as if sitting at the Terminal Server. The desktop includes the Windows *Start* menu, quick launch, taskbar, and tool tray along with any icons on the desktop. When the operator starts an accounting application and that application initiates a call to PrintBoss *Select*, it automatically loads PrintBoss *Select* and runs the batch of documents. This process is the same as a standard workstation install of PrintBoss *Select*.

Published Applications

This method identifies a specific application when the session is started. In fact, when the window opens, the only application running is that specific application and there may be no other buttons within the session window (i.e. no other application can be launched from the Terminal server). This is sometimes referred to as a Published Application. This method is often used for security reasons, but it creates a problem for PrintBoss *Select*. Normally when a batch is printed to the PrintBoss printer driver, the driver loads the PrintBoss *Select* program (if it is not already running). In the case of a Published Application, the session does not allow other applications to start. You will need to start PrintBoss *Select* manually before printing documents.

The work around for this is to set PrintBoss *Select* to NOT load automatically which is the default setting. Open the PrintBoss *Select* program. Click on the OPTIONS menu and select PRINTBOSS DRIVER SETTINGS. Underneath the Transfer File Settings area there is a checkbox called *Load PB32.exe*. UNCHECK this option. In addition, select the Citrix setting that loads applications after printers are loaded or assigned. PrintBoss will open when a batch is sent to receive the documents.

W2003 SERVERS AND ABOVE

Windows 2003 Servers and above have a default group policy setting that prevents the PrintBoss NT40 printer driver from installing. The PrintBoss 50 printer driver should install automatically under these circumstances.

- ✓ **Users must have Full Control permissions to the Transfer Folder defined under OPTIONS / PRINTBOSS DRIVER SETTINGS. The folder selected by the setup program should have this permission, but it is worthwhile to check security.**
- ✓ **Users must have FULL CONTROL of the PrintBoss directory.**
- ✓ **Users should have “read” permissions to C:\Windows\System32\Spool\Printers directory. This only applies to W2003 Servers.**

If an install of the PrintBoss NT40 printer driver on a W2003 server is necessary, follow these steps prior to installing PrintBoss *Select*. Please note these steps may also be necessary on the domain server as well.

1. Select **START / RUN**.
2. Type **gpedit.msc** and click on **OK**.
3. Double-click **Computer Configuration** under **Local Computer Policy**.
4. Double-click **Administrative Templates**.
5. Double-click **Printers**.
6. Right-click on **Disallow installation of printers using kernel mode drivers**
7. Select **Properties** and **Disable** this setting
8. Restart the server for the setting to take effect

PRINTBOSS SETTINGS

Many of these settings are the same as a standard PrintBoss *Select* installation.

NOTE:

Log in to the Terminal Server as ADMINSTRATOR before installing PrintBoss *Select*. After completing the setup, individual users should be able to log in with all settings complete.

Options / Configuration

PRIVATE FOLDER NAMES

Check the *Set Globally* box in the upper right corner of this selection. This will set the work file and archive file private folder names to {WinUserName}.

ENABLE PRINTBOSS WINDOWS PRINTER DRIVER PROCESSING

This option should be checked.

“PB#INFO” FLAG OVERRIDES ABOVE

This option should be checked.

Options / PrintBoss Driver Settings

PRINTBOSS DIRECTORY

This is the location of the PrintBoss directory, probably on the LAN server. Users will need FULL CONTROL of this directory.

TRANSFER FILE SETTINGS

A common Transfer Folder is *C:\Transfer* with the File name *{WinUserName}*. The Transfer folder MUST be in a location where ALL users have complete access. It also MUST be in a location that is on the local hard drive of the Terminal Server. In some instances, Terminal Servers are configured so the local driver is a letter other than C. In those cases it would be appropriate to use that letter, such as *M:\Transfer*. This is a global setting for all Terminal Server users on each Terminal Server PC. The Transfer File MUST be *{WinUserName}* (or some other dynamic derivative) on a Terminal Server, otherwise Print Jobs will get mixed between users.

The recommended Transfer Folder/File Name for Terminal Servers is *{ComAppData\...\Transfer}\{WinUserName}*. This path determines the "All Users" location on the server and creates the Transfer folder under *Wellspring\PrintBoss*.

APPEND TO TRANSFER FILE

This option is checked only if required per the PrintBoss *Installation Notes* for the accounting software.

LOAD PB32.EXE

This should be Checked for *Desktop* Terminal Server setups, or **UNCHECKED FOR PUBLISHED APPLICATION SETUPS**.

PB 50 DRIVER SPECIAL SETTINGS

The default is *{ComAppData\...\PrintBoss\Spool}*.

Users need Read permissions to this directory, but Full Control is preferred. Restart the Print Spooler (or restart your PC) once changes are made to this setting.

CONFIGURATION SETTINGS SAVE LOCATION

This should be set to *Local_User Registry (Standard)*.

PRINTER SELECTION

Once PrintBoss *Select* is installed, each user may select a default LaserJet printer as the destination for PrintBoss *Select* documents. Select FILE / PRINTER SETUP on the PrintBoss *Select* Master Application window.

The Windows' printer list often displays each printer with a session label. If a user logs in during one session, selects a printer with that session label, logs off, and then logs in at another time during a different session, the printer will have a different session label even though it is the same printer. PrintBoss *Select* will perceive the different label as a different printer. The original printer name will not be available and PrintBoss *Select* will generate an error message when opening the application. PrintBoss *Select* will then automatically select the Windows default printer.

A work around is to select the option *Use Windows Default* in the Printer Setup window. PrintBoss *Select* will select the default printer for the user's session.

PrintBoss Enterprise users have an option to define the "label" for the session and have PrintBoss truncate this label or session "ID" when reviewing the list of printers. This eliminates the recognition conflict when the user logs into different sessions and allows the specific printer to be selected and retained for all sessions.

SOFTWARE UPDATES

PrintBoss Software can be updated with a valid service contract. This is the same service contract that allows you to call Wellspring Technical Support for help. There are basically two ways to update your software.

1. Online through our web update.
2. Offline after a file download from our web site.

AUTOMATED ONLINE UPDATES

Online updates are automated for your convenience. Call your IT department if you have trouble performing live updates through your firewall.

1. Open the PrintBoss Master Application window.
2. Click on the **Help** menu and select **About**.
3. Click on the **Check for PrintBoss updates Online** button at the top of the **About** window.
 - a. This button is available for PrintBoss versions 5.x and above.
 - b. The About window also contains useful information about your version and the location of the PrintBoss Home directory.
4. Click **Yes** to continue.
5. Click **Run** on the File Download – Security Warning window.
6. Click **Continue** if you receive a user account security warning.
7. Click **Unblock** if you receive a Block warning.
8. Other warnings may appear based on your internet browser software or setup. Answer appropriately to continue with the live web update.
9. The PrintBoss Web Update window opens.
10. Click **Refresh** to refresh your license file.
 - a. PrintBoss will not allow you to continue when your License Date is expired.
 - b. Please call Wellspring Software to renew your Service Contract before your License Date expires.
11. Click **Continue with Update** if you have a valid License Date.
 - a. Please call Wellspring Software if you believe you have a current service contract and the License Date shows as expired.
12. The web will initiate 2 downloads.
 - a. The first download is the updated PrintBoss *Select* software.
 - b. The second download is the updated PrintBoss Help files.
13. PrintBoss *Select* will launch Setup.exe immediately after the Help files are downloaded and will automatically update your software.
14. Wait for the PrintBoss Setup/Update window. It should indicate PrintBoss has successfully updated. Press **OK**.

You can now open PrintBoss and begin using your updated software. Please call Wellspring Software Technical Support if you receive any errors during this process.

OFFLINE MANUAL UPDATES

Offline updates are helpful when your firewall does not allow you to use the live update option. Even if you do not have internet access at work, you can use this method from any computer to download an updated version of PrintBoss and copy it to your local workstation at the office to initiate the update process.

1. Open a web browser and point it to www.wellspringsoftware.com. This opens the Wellspring Software web site.
2. Roll your mouse over the **Support** button and click **Downloads**.
3. Click on **setup.exe** and **Save** this file to your computer or removable media.
 - a. DO NOT click on PBUdate. This initiates a live web update and is available for PrintBoss versions prior to 5.0.
4. Copy the setup.exe file to a computer with PrintBoss if you did not download it from a computer with PrintBoss.
5. Double-click on **Setup.exe** and follow the prompts.
 - a. **Host Accounting System** – Select your current accounting system from the list if it is not displayed.
 - b. **Install PrintBoss into this directory** – Confirm this is the current location of your PrintBoss Home directory. This may be a server location or your local C:\ drive.
 - c. **Install Type** – Select **Update**.
 - d. **Install "Programs\PrintBoss\<Icons>" for** – Select All Users.
6. Click **Next**. Leave the defaults on the **Select components to install** screen.
7. Click **Next**. PrintBoss will copy installation files.
8. Choose settings to complete the setup.
 - a. These settings are pulled from your current PrintBoss settings.
 - b. **Install Printer Driver** – The driver you are currently using should already be selected.
 - c. **Update "Desktop icons calling PB32.exe** – Check this option.
 - d. **Update "Quick Launch" icons calling PB32.exe** – Check this option.
9. Click **Finish**. PrintBoss will complete the installation.
10. Click OK on the PrintBoss Setup/Update window. It should indicate PrintBoss has successfully updated.

You can now open PrintBoss and begin using your updated software. Please call Wellspring Software Technical Support if you receive any errors during this process.

BANK ACCOUNTS

Bank Accounts, or Bank Records, are typically setup in PrintBoss *Select* after the application is installed and provide options to work with your accounting software. Additional records can be purchased as needed.

PrintBoss *Select* provides a database, or Bank List, that stores information used to print checks. Bank data is not pulled from the accounting software's database. The information stored can include the Bank Name, Bank Address, Bank MICR information, and Company Information for the account. The MICR information includes the bank routing number, account number, and check number. Since PrintBoss *Select* can store multiple bank accounts, there is normally some data from the accounting software that PrintBoss *Select* can use to select the correct bank record when a check is printed through PrintBoss *Select*. Once the account is selected, PrintBoss *Select* can use any of the fields in the bank record as the source for commands. In particular, the #MICR command is used to print the MICR across the bottom of the check

Initially, PrintBoss *Select* provides 10 bank records for your convenience. More accounts can be added by purchasing and installing a Bank Module. Each module, or Bank Key, adds 5 blank bank records to the database in PrintBoss *Select*. When the number of purchased bank accounts reaches 80 (14 modules), the number of available records becomes unlimited. Contact Wellspring Software to purchase additional Bank Modules or visit our web site.

See **Appendix A** for a more thorough description of the fields on the PrintBoss Bank Edit window.

CREATE A BANK RECORD

Fill in the fields that will be used for printing checks. Sample data is provided for many of the fields. If you do not want to use or display a field, make sure it is blank.

1. Click on the **Edit** menu and select **Bank List** from the main PrintBoss *Select* window. The PrintBoss Bank List opens. Initially, the *Bank Code* for each record starts with *Unused*.
2. Select the first available record.
 - a. Select an Unused Bank if one is available.
 - b. Click the plus  button in the menu bar if you have unlimited banks and need to add a new record or if you rebuilt your table after deleting records.
3. Open the **PrintBoss Bank Edit** dialog.
 - a. Double-click on the record; OR
 - b. Click the **Edit Bank** button.
4. Enter data for the appropriate fields. The following steps include recommendations.
 - a. **Primary** tab

- i. **Bank Code** – Required. This should match the checking account code used in your accounting software.
- ii. **Bank Prompt** – PrintBoss *Select* will duplicate the Bank Code in this field if it is left blank.
- iii. **Bank Information** – Typically the Name and Address 1 fields are used. The Address 1 field usually contains the city and state of the bank. The other fields in this section are often blank.
- iv. **Company Information** – Fill in the fields to be printed on the check face. Unused fields must be empty to prevent them from printing.
 1. Name – The company name is entered when a logo is not used.
 2. 2nd Name – This field is available for a second name or d/b/a. This field is often blank.
 3. Address 1 – Enter the street address for the company.
 4. Address 2 – Enter the city, state, and zip or postal code for the company.
 5. Address 3 – Optional; may contain country, phone, fax, or email information.
 6. Address 4 – Optional; may contain country, phone, fax, or email information.
- v. **Fractional Code** – enter as provided by your bank. Use the slash (/) symbol to represent the fraction symbol (–).
- vi. **Next Check Number** – This field is ignored unless you are using accounting software, such as QuickBooks, that does not pass a check number to PrintBoss *Select*. If this is the case, enter the next check number from the check registry. PrintBoss will prompt the user to confirm or change this value at the beginning of each check batch. This field will NOT update the check registry in the accounting software.
- vii. **Confirm Check # at start of batch** – See the *Installation Notes* you printed for your accounting software. Typically, this is set to *Auto...*
- viii. **Include bank on Popup Bank Request List** – Optional. Typically, the word *Unused* is left at the beginning of the Bank Code for unused bank records and **Suppress if "Unused" in Bank Code** is selected from the drop down menu. This will remove all unused bank records from the popup Bank Request List when a Bank Code match is not detected by PrintBoss *Select*.
- ix. **Password Required at start of batch** – Optional. This feature provides the ability to limit the use of this bank record.
- x. **Always Confirm Auto Bank Select Options** – Optional.
 1. **Always Confirm Auto Selection** – This feature is only available when the **Enforce Exact Bank Code Match** and **Allow for Selection when multiple Bank Codes match** options are selected at the bottom of the Options / Configuration / Internal tab in PrintBoss *Select*.

2. **Enable "Payroll" alias name** – This feature is only available when **Allow bank account to be AP and Payroll** is selected at the bottom of the Options / Configuration / Internal tab in PrintBoss *Select*.

b. **MICR tab**

- i. **Routing Number** – Enter this value exactly as it is provided by your bank, including dashes.
 - ii. **Account Number** – Enter this value exactly as it is provided by your bank, including dashes. Use periods to represent spaces. Spaces, and not the periods, will display in the MICR Line.
 - iii. **Check Number** – Select the value indicated by the Installation Notes printed for your accounting software. Most accounting packages use CChkNo. QuickBooks and Quicken use BBBB or BChkNo.
 - iv. **Include US Funds flag (45) on MICR line** – Select this option when the US Funds flag is required. This is typically for Canadian checks written on US Funds.
 - v. **Custom Format** – This field cannot be edited unless the *Custom* radio button under the *Check Format Type* section is selected. This is not recommended.
 - vi. **Check Format Type** – Choose **Standard 8.5" Business Checks** for most applications.
- c. **Miscellaneous tab (Optional)**

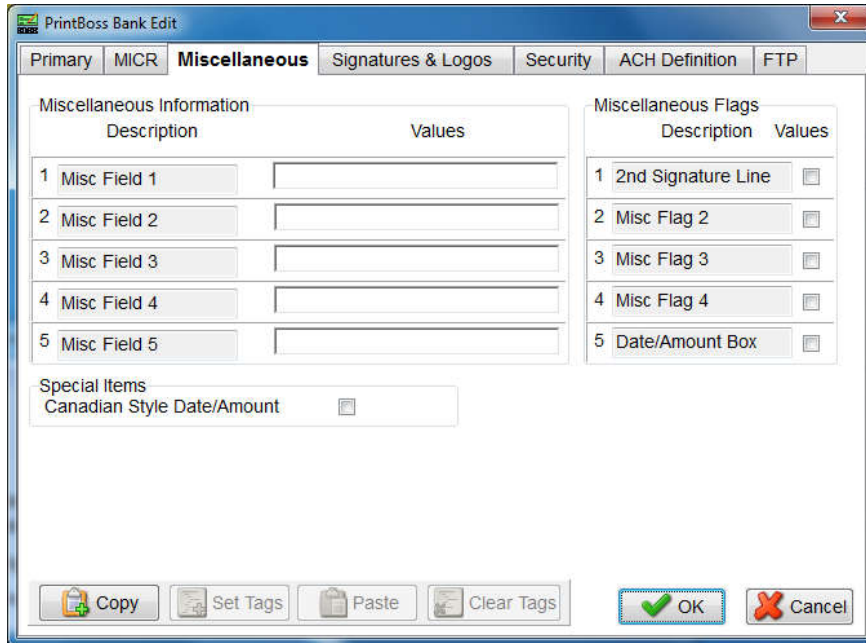

- i. **Miscellaneous Information** – Optional. These fields are available to accommodate special circumstances, such as adding a second logo to a check. The Values field can contain the path for a logo, special value, or text. The Description field can be edited to describe the item in the Values field.
 - ii. **Miscellaneous Flags**
 - 1. **2nd Signature Line** – Select this checkbox to add a second signature line to your checks for this bank record.
 - 2. **Miscellaneous Flags** – Optional. These fields are available to accommodate special circumstances and evaluate to True when checked. The Description field can be edited to describe the purpose of the flag.
 - iii. **Canadian Style Date/Amount** – Select this checkbox if you want the style of the date and amount on the check to follow the CPA format.
- d. **Signatures Logos tab (Optional)**

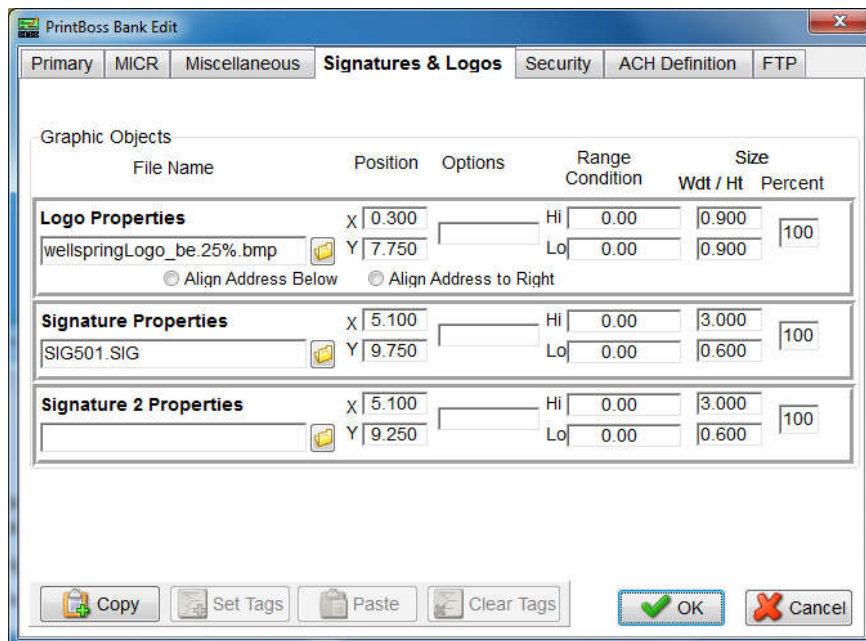

- i. **File Name** – Enter the name, including the extension, or browse to select a Logo or Signature for the appropriate field. The graphic files associated with these file names should be stored in the Logos folder of the PrntBoss directory folder. These graphics are

bank specific and will only print when this bank record is used. The field length is 40 characters.

- ii. **Position** – Adjust the **X** (horizontal) and **Y** (vertical) position of the graphic. These measurements are in inches from the left and top edge of the page, respectively.
 - iii. **Options** – Enter an option to apply to the graphic. For example, /Watermark adds a medium watermark to the graphic when the variable associated with this option is added to the form (see Appendix A).
 - iv. **Range Condition** – Add a high and low dollar amount to determine when a signature should print on a check. Example: Enter 10000 in the Lo field and 9999999 in the Hi fields of Signature 2 to only print the signature file associated with this field when the check amount is greater than \$10,000 and less than \$10 million.
 - v. **Size** – Adjust the size of the Logo or Signature by inches (**Width** and **Height**) or **Percent**. You cannot use both at the same time.
 - vi. **Align Address** – PrintBoss version 5.736 and above include the options to align the address Below the logo or to the Right of the logo. This feature automatically works with newer PrintBoss Forms included with PrintBoss 6.0 or above.
- e. **Security** tab (Optional) – See *Bank Security* later in this chapter.
 - f. **ACH Definition** tab (Optional) – This tab contains ACH fields for this bank record used in creating an ACH file. See Chapter 17, *Ach Setup*, for more information.
 - i. **File Header Record Fields** - These are the fields referenced in the SignOn tab of the ACH File Editor.
 1. **Immediate Destination** – Enter the Routing number of the bank that will process the ACH file. The field name is {bACHImdDstNo}.
 2. **Immediate Origin** – Enter the routing number for this bank record. Normally, this is the same value as the Immediate Destination unless the bank provides other instructions. The field name is {bACHImdOrgNo}.
 3. **Immediate Destination Name** – Enter the name of the bank for the Immediate Destination. The field name is {bACHImdDstName} and may contain up to 23 characters.
 4. **Immediate Origin Name** – Enter the company name. The field name is {bACHImdOrgName} and may contain up to 23 characters.
 5. **File ID Modifier** – This field starts with A and should be incremented for each file printed in a single day. The field name is {bACHFileIDMode} and is only 1 character.
 6. **Pre-Note Override if checked** – This field should only be checked the first time an ACH is created for this bank record for the bank to test and should be removed after testing. New recipients can be pre-noted in the Payee List.
 7. The following is an image of the SignOn tab for the ACH File Spec where these fields are used:

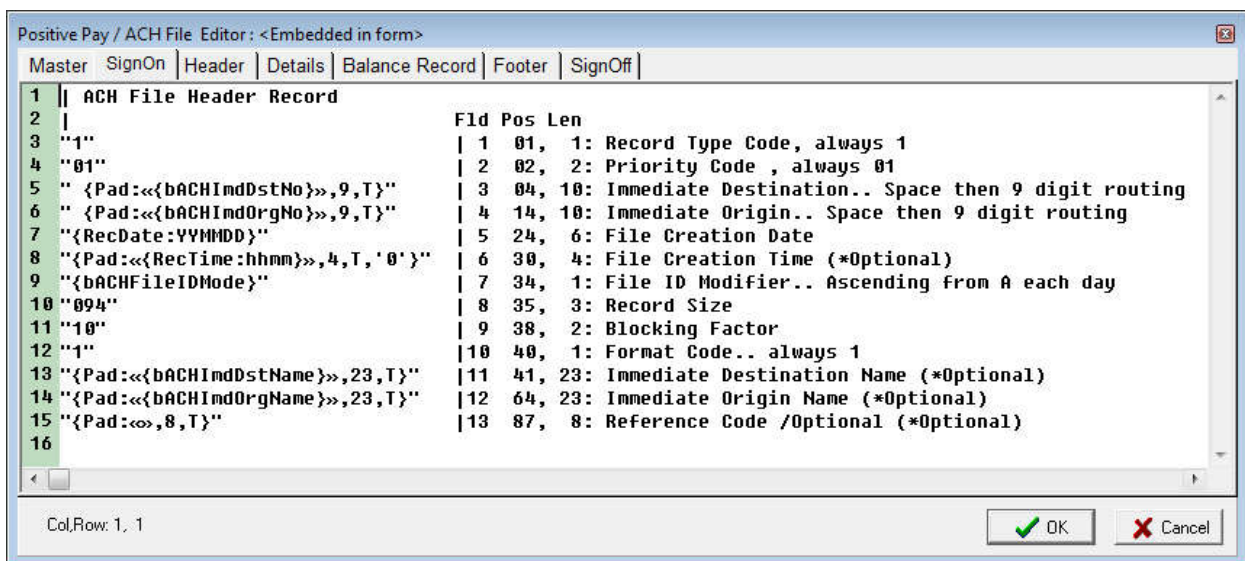

- ii. **Company/Batch Record Fields** – These are the fields referenced in the Header tab of

the ACH File Editor.

1. **Service Class Codes** – Select the appropriate Service Class Codes from the drop down menu. The field name is {bACHSvcClassCode} and contains 3 characters. The choices are:
 - a. 200 – Mixed
 - b. 220 – Credits Only
 - c. 225 – Debits Only
 - d. 280 – Automated
2. **Company Name** – Enter the Company Name as it appears on this bank account. The field name is {bACHCompName} and contains 16 characters.
3. **Company Discretionary Data** – Enter one or more codes to identify this batch. This is for company use only and is optional. The field name is {bACHCompDisc} and contains 20 characters.
4. **Company Identification** – Enter a specific company identifier, usually “1” followed by the Employer Identification Number (EIN). The field name is {bACHCompID} and contains 10 characters.
5. **Standard Entry Class** – Select the appropriate code from the drop down menu. The field name is {bACHStdEntryClsCod} and contains 3 characters. The choices are:
 - a. CCD – Corporate to corporate EFT
 - b. PPD – Prearranged payment and deposit (consumer)
6. **Company Entry Description** – Enter a description for this batch that will be communicated to the receiver, such as PAYROLL or PURCHASES. The designation is established by the company. The field name is {bACHCompEntry} and contains 10 characters.
7. **Originating DFI Identification** – Enter the routing number with leading zeros. The field name is {bACHOrgDFIID} and contains 8 characters.
8. The following is an image of the Header tab for the ACH File Spec where these fields are used:

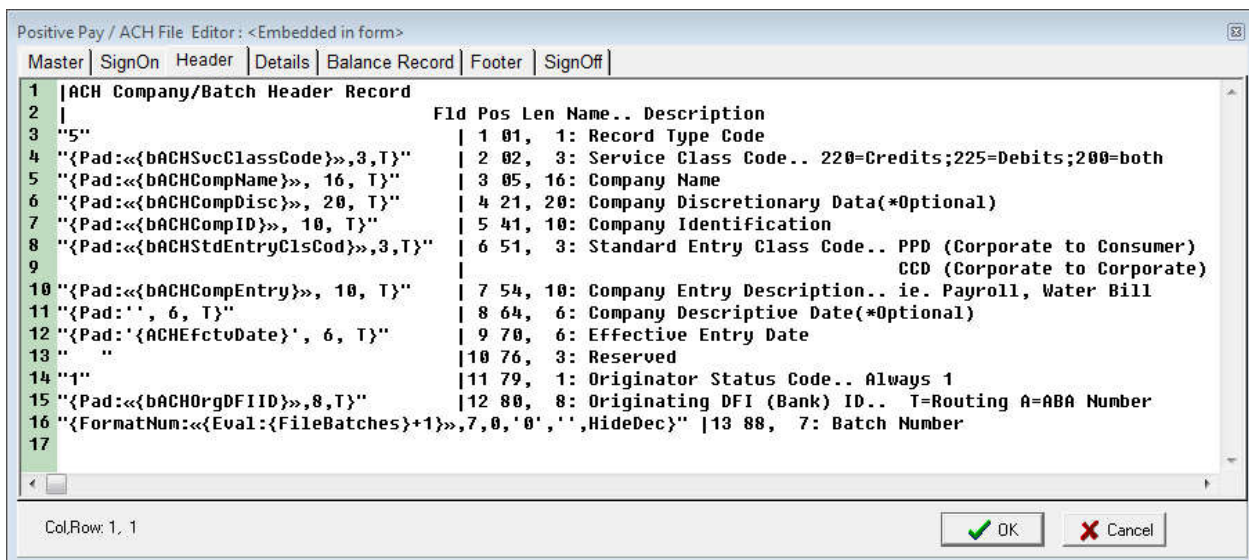

- iii. **Balanced File** – Select this column when the bank requires a balancing entry for the credits (or debits) listed in the Detail section of the ACH file. The fields will then appear on the Balance Record tab of the ACH File Editor.
 1. **Routing Number** – Enter the routing number with leading zeros as entered in the Originating DFI Identification field. The field name is {bACHBalRout} and contains 8 characters. A check digit is added by PrintBoss per the ACH Rules to create a 9 character field.
 2. **Account Number** – Enter the account number for this bank record. The field name is {bACHBalAcct} and contains 17 characters.
 3. **Account Name** – Enter the company name as it appears on this bank account. The field name is {bACHBalName} and contains 22 characters.

- The following is an image of the Balance Record tab for the ACH File Spec where these fields are used:

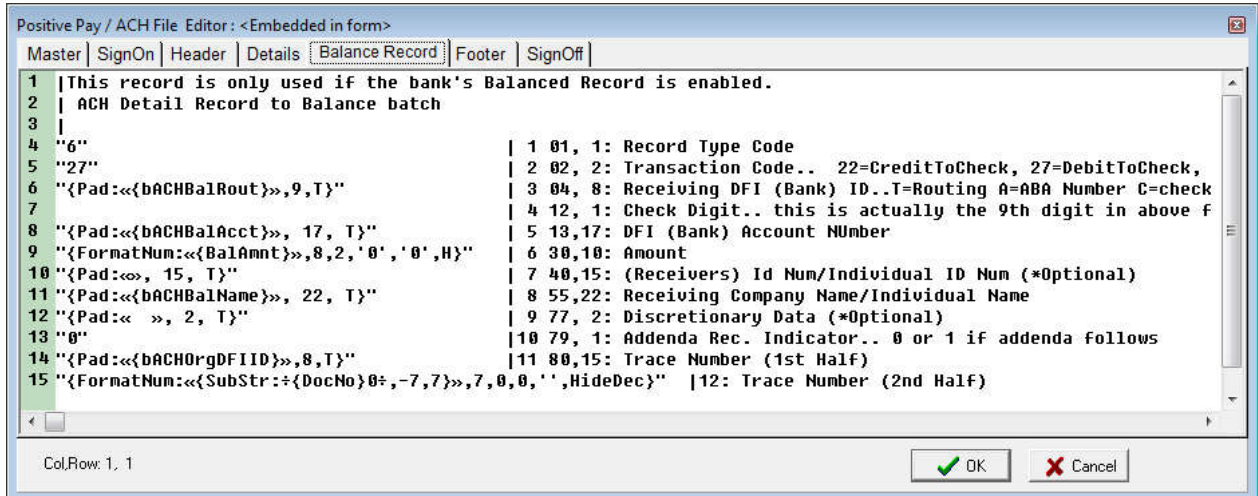

- Payee List** – PrintBoss provides the option of using a Payee List to provide the required ACH information used on the Details tab of the ACH File Editor. Alternatively, these fields may be assigned from data that is printed from the accounting system.
 - (active)** – Select the Payee List check box to activate this feature.
 - Browse button** – Select the folder “Browse” button to select the name of a Payee List. The Payee List is created under the Edit menu. Create a Payee List for this bank record before activating this option.
 - Add Record** – Click on the “add record” drop down menu to choose how to treat new records when there is no current match for the payee name. The choices are:
 - Create Empty Record in List – Creates an empty record with only the {DocRecip} name from the check batch. The record will not be active in the Payee List.
 - Ignore Payee
 - Alert with option to Add/Ignore
 - More Info** – Click this button to view a list of fields that must be assigned from data printed from the accounting software or entered in the Payee List as well as optional fields to assign.
- Click **OK** on the PrintBoss *Select Bank Edit* window to save changes to the information.

NOTE:

Changes made to Logos or Signatures in a bank record only apply to that bank record. If more than one bank record includes a logo or signature that requires an adjustment, the change needs to be made to each bank record.

COPY/TAG/PASTE

Occasionally, it is beneficial to copy part or all of the information from one bank record to another. This is accomplished using the Copy/Set Tags / Paste / Clear Tags buttons at the bottom of the Bank Edit dialog as follows.

COPY

- Select the Bank Record you want to copy and click the **Edit Bank** button to open the Bank Edit dialog.
- Click the **Copy** button. Almost all of the fields from the current bank (on all tabs) will be stored on an invisible clip board. These fields cannot be Pasted at this point.
- Proceed to Set Tags.

SET TAGS

Start with the instructions for Copy above.

1. Open the destination or new Bank Record.
2. Click the **Set Tags** button to select all fields. Only fields that are tagged will be filled from the clip board. Tagged fields are displayed in yellow. Notice PrintBoss *Select* will not tag the Check Number, Check Format Type, or Custom Format fields on the MICR tab. There are a couple of fields on the Primary tab that are not highlighted as well.
3. Hold the **CTRL** key and **click** in a field to remove the tag. This will toggle off and on.
4. Proceed to Paste.

PASTE

Start with the instructions for Set Tags above.

1. Click the **Paste** button after you are finished removing or adding tags to the Bank Record fields.
2. Proceed with Clear Tags.

CLEAR TAGS

This button will turn off the highlight on all fields.

1. Click the **Clear Tags** button after you finish pasting fields. This will not clear the data in the fields.
2. Hold the **CTRL** button and **click** on a field to clear that specific field.
3. Click **OK** when you are finished.

ADDING BANKS

PrintBoss *Select* comes with unlimited bank records. Simply click on the plus (+) sign in the menu bar of the PrintBoss Bank List to add bank records..

BANK LIST MAINTENANCE

PrintBoss *Select* has the ability to Import/Export bank lists beginning in version 5.31.1. The user must first login as Supervisor (Administrator) before using this feature.

IMPORT BANK LIST

PrintBoss can import an Excel file saved as a *.csv file.

1. Open Excel.
2. Enter the column labels in Row 1.
 - a. The labels need to exactly match the name and order of the PrintBoss bank list.
 - b. You do not need to enter labels for columns if you don't have data. PrintBoss will enter default values automatically.
3. Enter or import the Bank Records by row.
 - a. Do not leave blank rows.
 - b. You cannot import more bank records than licensed in PrintBoss.
4. Save Excel as a *.csv file.
5. Open PrintBoss.
6. Login as administrator.
 - a. Click on the File menu and choose User Log-In.
 - b. Enter the supervisor name and password. The defaults are:
 - i. Operator Name – Administrator or Supervisor
 - ii. Password – ADMIN (This is the Master Password and may have been changed on the Security Settings window. It is case sensitive beginning in PrintBoss v.5.71.3).
7. Click on the **Edit** menu and select **Bank List**.
8. Click on the Tools button  to the left of the **Bank Code** label.
9. Select **Import**.
10. Navigate to the location of the *.csv file.
11. Select the *.csv file.
12. Click Open.

PrintBoss *Select* will populate the Bank List with this data.

EXPORT BANK LIST

1. Open the PrintBoss Master Application window.
2. Login as Administrator.
 - a. Click on the File menu and choose User Log-In.
 - b. Enter the supervisor name and password. The defaults are:
 - i. Operator Name – Administrator or Supervisor
 - ii. Password – ADMIN (This is the Master Password and may have been changed on the Security Settings window. It is case sensitive beginning in PrintBoss v.5.71.3).
 - c. Click OK to continue.
3. Click on the **Edit** menu and select **Bank List**.
4. Hold down the Shift or Ctrl key to select a range of bank records.
 - a. Shift allows you to select contiguous records.
 - b. Ctrl allows you to select non-contiguous records.
5. Right-click on the selected records and choose **Export**.
6. Click **Yes** to continue.
7. Enter a name and destination for the file.
8. Click **Save**.

DELETE BANK LIST RECORDS

Single Bank Records can be deleted by selecting a record and clicking the minus  button in the menu bar or by right-clicking on a file and selecting delete. The selected record will always have the arrow  in the left column.

Multiple Bank Records can be deleted using the Shift or Ctrl keys to select a range of records. Ranges are always highlighted in blue.

1. Open the PrintBoss Master Application window.
2. Click on the **Edit** menu and select **Bank List**.
3. Select a range of Bank Records. Use one of the following methods:
 - a. Click on the first record in the range. Hold the **Shift** key and click the last record in the range. The range will be highlighted in blue. This method works for contiguous records.

CHECKLANDLORD	Voucher Checks	Commerce Bank	Chesterfield, MO
Fifth/Third Bank: FMD, Inc.	Bellwether Voucher	Fifth/Third Bank	124 Manchester Bl...
BANK63:SIOPA SPORTS OF PITTSBUR...	FMD Payroll	Fifth/Third Bank	124 Manchester Bl...

- b. Click on the first record in the group. Hold the **CTRL** key and click each record you want to delete. The records in the range are highlighted in blue. This method works for non-contiguous records.

CHECKLANDLORD	Voucher Checks	Commerce Bank	Chesterfield, MO
PAYROLL: AURORA DIAGNOSTICS	Record 10	Commerce Bank	4200 Clayton Road
Checking:Castle Rock Construction	Voucher Checks	Commerce Bank	Chesterfield, MO
Fifth/Third Bank: FMD, Inc.	Bellwether Voucher	Fifth/Third Bank	124 Manchester Bl...
BANK63:SIOPA SPORTS OF PITTSBUR...	FMD Payroll	Fifth/Third Bank	124 Manchester Bl...

4. Right-click on one of the highlighted records and select **Delete**.

NOTE:

Be sure to right-click on a blue highlighted record before selecting delete. Otherwise, the wrong record will be deleted. In the example below, the record with the arrow will be deleted instead of the blue highlighted records.

	CHECKLANDLORD	Voucher Checks	Commerce Bank	Chesterfield, MO
	PAYROLL: AURORA DIAGNOSTICS	Record 10	Commerce Bank	4200 Clayton Road
	Checking:Castle Rock Construction	Voucher Checks	Commerce Bank	Chesterfield, MO
▶	Fifth/Third Bank: FMD, Inc.	Bellwether Voucher	Fifth/Third Bank	124 Manchester Bl...
	BANK63:SIOPA SPORTS OF PITTSBUR...	FMD Payroll	Fifth/Third Bank	124 Manchester Bl...

REBUILD TABLE

The Bank List table will automatically try to Rebuild after records are deleted. This can only take place when no other user is using PrintBoss. When the table does not rebuild, the total number of records in the list does not update to reflect the true number of records. You can Rebuild the table manually when everyone is out of PrintBoss.

1. Open the PrintBoss Master Application window.
2. Click on the **Edit** menu and select **Bank List**.
3. Click on the Tools button  to the left of the **Bank Code** label.
4. Select Rebuild Table.

PrintBoss *Select* will provide a confirmation window before rebuilding the table.

SORT BANK LIST RECORDS

There are two ways to sort records in the Bank List:

1. Click on the drop down menu in the men bar and choose a sort order.
 - a. **Natural Order** – The order the records were originally numbered (Unused Bank011, Unused Bank012, etc.) or imported.
 - b. **Bank Code Order** – This is an alpha-numeric field.
 - c. **Bank Prompt Order** – This is an alpha-numeric field.
 - d. **Bank Name Order** – This is an alpha-numeric field.
 - e. **Company Name Order** – This is an alpha-numeric field.
2. Click on one of the darker gray labels to sort by that label. These labels match the last four choices in the drop down menu.

The sort order will return to Natural Order when you close the Bank List and reopen it.

ADJUST MICR PLACEMENT

The location of the MICR line is calculated by PrintBoss *Select* based on the directives passed in the #MICR command. Typically, this placement is proper for a check at the bottom of an 11" page. Sometimes there is a small difference in position from printer to printer, so a separate adjustment can be made in the Configuration of PrintBoss. Once this is made, it should not need to be changed unless the printer, printer driver, or operating system is changed.

The MICR Offset Adjustment is set in PrintBoss *Select*. The adjustment can be both vertical and horizontal. **This setting is global for all forms and is workstation specific.**

Select OPTIONS / CONFIGURATION from the main PrintBoss *Select* screen to access the adjustment settings.

MICR ADJUST WIZARD

Click on the *MICR Adjust Wizard* button to open a step by step adjustment wizard. This wizard will prompt you to print a sample on the Wellspring Software check stock, compare the alignment to the preprinted Transit Character, and then prompt for adjustment directions. Follow the prompts to adjust the placement until satisfactory. Click on Finish to exit the Wizard. Upon completion, the MICR Offset Adjustment values will be modified.

MICR adjustment settings are saved locally on the workstation. Even if PrintBoss is running from a shared drive, settings on each workstation can be adjusted without impacting the other workstations.

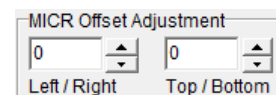

MICR PLACEMENT RANGE

As each piece of paper runs through the printer with slight variations, no two pages will print exactly the same. For this reason, a range of placement is acceptable according to the American Banking Association and the Canadian Payments Association. This range is indicated by the box around the transit symbol. As long as the MICR transit is within this box the placement should be acceptable.

BANK SECURITY

Security can be added to each Bank Record to define the users who may access the Bank Record. This process starts with enabling bank security.

SETUP GENERAL SECURITY (OPTIONAL)

Click on the **Options** menu on the PrintBoss Master Application window and choose **Security**.

1. Enter your **Master Password**. The default Master Password is **ADMIN**. The password is case sensitive beginning with PrintBoss version 5.71.3. If this has been changed, contact your Administrator. See chapter 11, *Security Features*, for more information.

2. Click **OK**. The Security Settings window opens.
3. Click on the **Enable User Security in Banks** button at the bottom of the **General Settings** tab.
4. Select **Enable Bank User Security** and click **OK**. The name of the bank security button changes to **Disable User Security in Banks**.

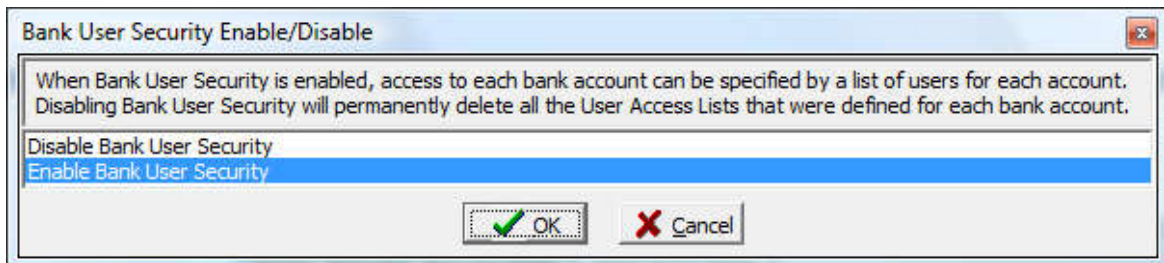

5. Select the **Display ONLY primary fields in bank list browse... and Encrypt key fields in the bank list.** option to hide sensitive information on the Bank List and encrypt the key fields.

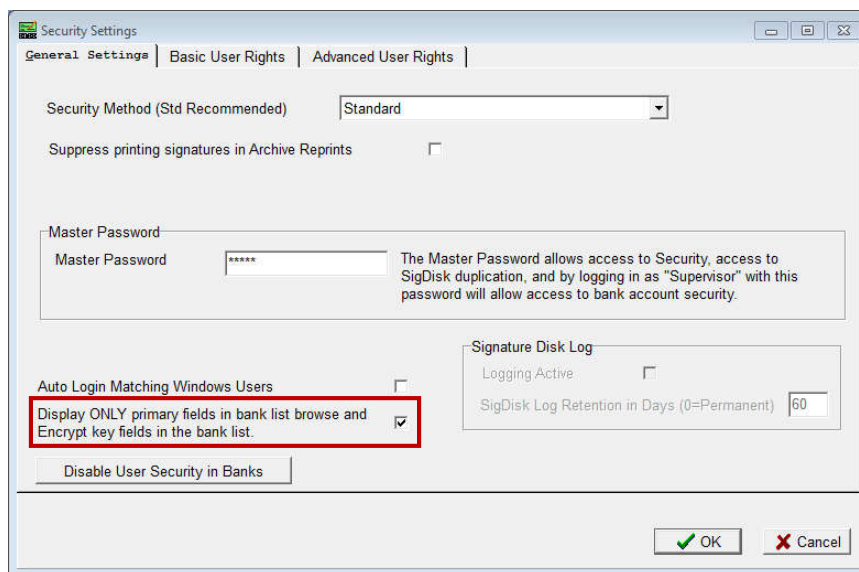

6. Click on the **Advanced User Rights** tab.
7. Click on the Plus sign (+) to setup users. Only the **User Name** is required for bank security.
8. Click **OK** to exit the User Edit window.
9. Click **OK** to exit the Security Settings window.

Once the bank security is enabled, log into PrintBoss as the Administrator.

NOTE:

It is not mandatory to create user accounts on the Security Settings window. Bank records can be secured by entering Windows Users names on the Bank Edit *Security* tab as described below.

LOG-IN AS ADMINISTRATOR

1. Click on the **File** menu and choose **User Log-In**.
2. Enter the **Operator Name** for the Administrator/Supervisor (the default is Administrator).
3. Enter the **Master Password** (the default is ADMIN). The password is case sensitive beginning with PrintBoss version 5.71.3. The log-in window will close after a successful log-in.

Next, add security to a Bank Record.

SETUP BANK SECURITY

1. Click on the **Edit** menu and choose **Bank List**.
2. Select a bank and click the **Edit Bank** button. Notice the Bank Edit window has a new **Security** tab.
3. Select the **Security** tab.
4. Click the **Users Listed Here** radio button.

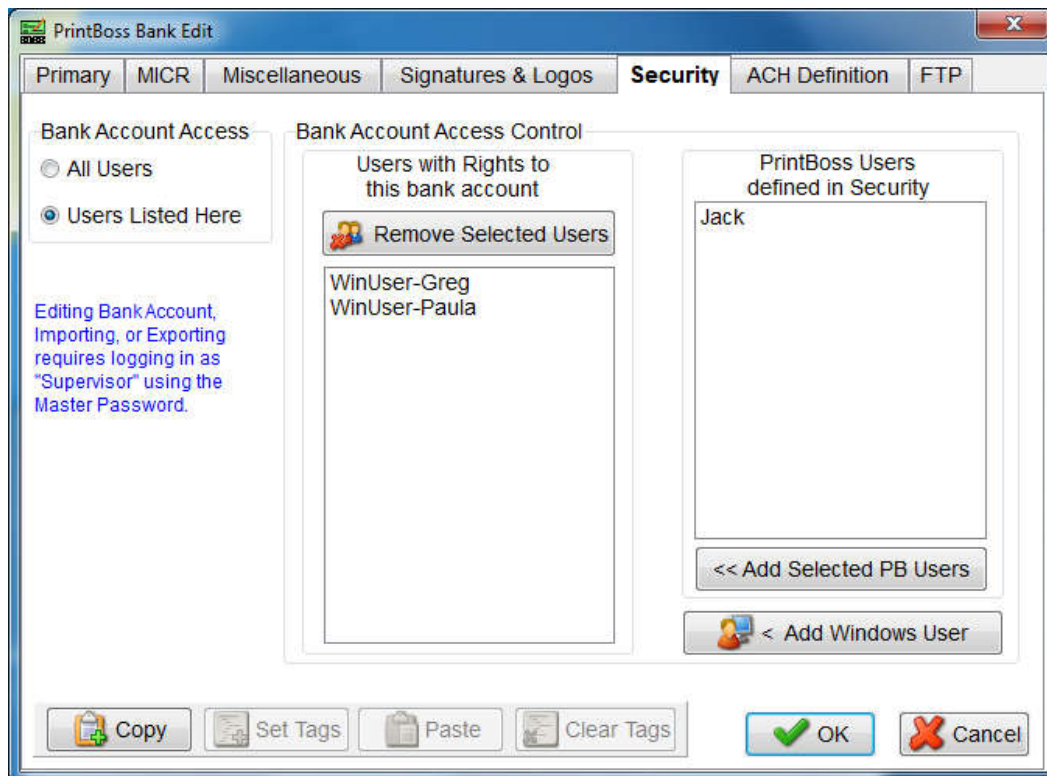

5. There are two methods for adding names to your security list:
 - a. **PrintBoss Defined Users**
 - i. The far right column lists the users defined in PrintBoss Security as described under *Setup General Security* above.
 - ii. Select one or more name(s) from the right column and click the **Add Selected PB Users** button. The name will move to the left column.
 - b. **Windows Users**
 - i. Click on the **Add Windows Users** button at the bottom of the right column. The PrintBoss Windows User Addition window opens.
 - ii. Enter the WinUserName of the person who should have access to this Bank Record.
 - iii. Click **OK**.
6. Click **OK** when you are finished to close the PrintBoss Bank Edit window.

Only people in the *Users with Rights to this bank account* list will be able to open or edit this Bank Record.

FORM FILES

When PrintBoss *Select* captures a print job from the QuickBooks / Quicken, the PrintBoss Form File (.PBF) is the conductor that controls if and how all the data will be used. This includes:

- Add background graphics and text to the form
- Place data from the PrintBoss Bank Record
- Select and place graphic/logo/signature files
- Reformat and use data passed by the accounting software
- Add conditions
- Manage copies

STANDARD FORM FILES

Standard check form files are provided for QuickBooks / Quicken in order to expedite the installation and use of PrintBoss *Select*. These forms are installed automatically during the PrintBoss *Select* setup process. These are the only forms included with PrintBoss *Select*.

- ✓ **With PrintBoss Select, users can modify existing Form Files and, under special circumstances, create new Form Files.**

NOTE:

PrintBoss Select is only capable of automatically utilizing forms with the original form name. A list of the form files PrintBoss *Select* will automatically use follows:

<u>Document</u>	<u>Form Name</u>
Wallet Check	QB_wCk1
Standard 3-Up	QB_sCk1
Voucher Check	QB_CHK4, QB_CHK4T, QB_CHK4M
Voucher Image Check (Canadian_	QB_CkVI1, QB_CkVIM, QB_CKVIT
Deposit Slip	QB_DPST2, QB_DPT2B, QB_DPT2M
Online Payroll Check	QB_OLPCK
Intuit Full Service Payroll	IN_FSPR, IN_FSPRM, IN_FSPRT

Quicken and Online AP both work with QB_Chk4.

CREATE A NEW FORM FILE

PrintBoss *Select* is designed to use its default forms (i.e. Qb_Chk4.pbf, etc.). Please upgrade to the Enterprise edition of PrintBoss if you need to create new Forms.

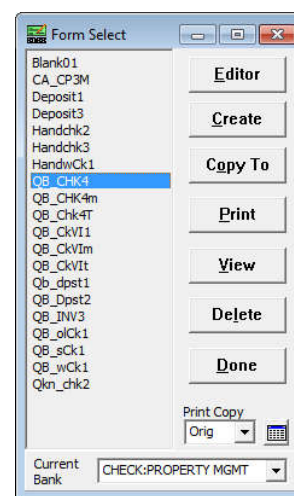

MODIFY FROM THE DOCUMENT VIEW

Both the *Form Editor* and the *Document View* can be used to modify a form whether it is a copy or a new form. Many users find the Document View more convenient for editing since the objects can be viewed immediately, though certain elements are not accessible through the View.

1. Open the PrintBoss Master Application window.
2. Click the **Edit** menu at the top of the window and select **Form Files**.
3. Select your form and click **View**. This opens the **View of Form** window. Clarity will depend on the monitor's size and resolution.
4. Double click on an object to edit its properties.
5. Click **OK** on the Properties window to save your changes.
6. Right click anywhere on the form to **Insert** a new object.

Across the top and down the left edge of the View are rulers to indicate coordinates on the page. As you move the cursor over the document, slight line indicators mark the matching coordinates on the rulers and a field above the ruler displays the numeric coordinates. The coordinates are measured in inches from the top left corner of the page.

A light blue border around the edge of the document indicates the margins or unprintable area of the page. This area adjusts according to the LaserJet printer selected within the PrintBoss *Select* program and the orientation of the form.

Above the ruler to the far left is a drop down menu to adjust the view's magnification. This is similar to a zoom.

Zoom	Copy Number	Matching Coordinates	Page Side Selector	Simulated Document Amount
90	0	3.28, 0.74	Front	0.00

The Copy Number to the right of the Magnification Percentage allows you to select different copies associated with this form. Zero represents the original document. Use the up arrow to navigate to additional copies if there are multiple copies set for this form. The down arrow navigates back towards the original. Any conditional items based on copy number will be reflected in the View when the copy is selected. Copies are set and defined on the Form Editor.

The button to the right of Matching Coordinates appears when duplex printing is selected on the Special Controls tab of the Form Editor. This button indicates whether the view is of the *Front* or *Back* of the page. Click on the button to toggle between sides.

The Dollar Value field is located to the right to the Page Side Selector (or Matching Coordinates when duplex printing is not selected) and is used for testing objects that only appear based on a conditional Amount Range. Initially, the dollar value is set to 0.00. Enter an amount to test the AmntRange condition when it is used.

Please see *PrintBoss Conditional Commands* at the end of this chapter for more information.

NOTE:

All items inserted through the View will be placed at the bottom of the *Footer Objects* tab of the form. The location of these objects can only be adjusted in the Form Editor. Location and order can affect how the objects appear on a page.

INSERT AN OBJECT IN THE DOCUMENT VIEW

Right click anywhere on **View of Form** to access the following options:

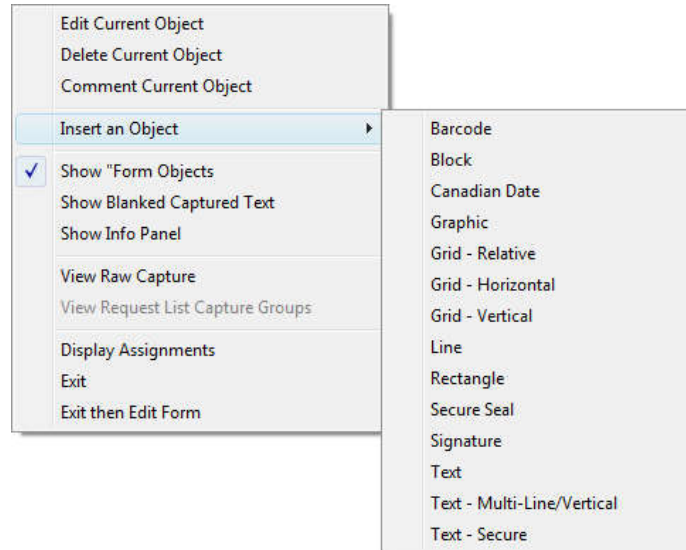

EDIT CURRENT OBJECT

This option opens the Properties dialog for the selected (highlighted) item in the View.

DELETE CURRENT OBJECT

This option deletes the selected (highlighted) object from all copies and accounts that use this form. A prompt will confirm deletion or allow the user to cancel.

COMMENT CURRENT OBJECT

This option *comments* the selected object in the View without actually deleting it. An object cannot be viewed when it is commented. The command will remain on the objects tab of the Form Editor with a pipe symbol (|) in front so that it is not processed. A prompt will confirm this action or allow the user to cancel.

INSERT OBJECT

This option adds an object by opening the appropriate Properties dialog. A brief description of the use of each object follows:

Object	Description
Barcode	Changes data into a barcode. See #Barcode for more information.
Block	Inserts a block on the document. Rectangle (#RECT) is more commonly used.
Canadian Date	Formats the document date value according to the Canadian format standard.
Graphic	Inserts a #PIC object to place a graphic file, such as a logo, on the document.
Grid – relative	Inserts a #GRID object with a standard 4-column advice format.
Grid – horizontal	Inserts a #HGRID object. #GRID is more commonly used.
Grid – vertical	Inserts a #VGRID object. #GRID is more commonly used.
Line	Inserts a horizontal line, such as a signature line, on the document. Second signature lines are usually selected from the Misc tab of a Bank Record rather than inserting a new line.
Rectangle	Inserts a rectangle. Rectangles are often used with Security Back patterns to hide sensitive information, such as social security numbers.
Secure Seal	Inserts an encrypted seal containing information from the check file used as verification by the bank. The bank must have appropriate technology to decipher the encrypted seal.
Signature	Inserts a #PIC object to print an electronic signature file.
Text	Inserts a #Text object to print static text or text referenced by a variable.
Text – Multi-Line / Vertical	Inserts a #VText command. This is most frequently used to place the words Pay To The Order Of vertically on a check.
Text – secure	Displays check amount in blocks or with a pattern and is used to protect against fraudulent changes on a check.

SHOW FORM OBJECTS

This option displays the objects from the PrintBoss *Select* Form File in addition to the captured text from the accounting software when it is selected (check marked).

SHOW BLANKED CAPTURED TEXT

This reveals the raw data captured from the accounting software that has been hidden with a PrintBoss *Select* command such as #Assign, #RegionMove, or #BlockMove. This option is only useful when editing a work file or archive file.

SHOW INFO PANEL

This option opens a panel at the bottom of the View displaying the order and coordinates of both objects and captured data shown in the form. Either click on the desired object or data or use the slider bar to move quickly through objects and data in the order they were placed on the form. The field after the slider displays the order of the item, such as item 47 of 225. The matching coordinates field displays the coordinates of the selected item. The last field displays the text or description of the item.

Slider	Order	Matching Coordinates	Description
	47 / 225	0.250 , 2.013	Check

VIEW RAW CAPTURE

This option strips out all of the PrintBoss *Select* form elements and reveals only the data from the accounting software in its original format. This option is only useful when editing a form from the work file or archive file.

DISPLAY ASSIGNMENTS

This option opens the form Assignments window containing a list of all available variable assignments for this form.

See #Assign in the commands section later in this chapter.

EXIT

Exit the view of this form. If changes have been made, you will be prompted to save or abandon changes prior to exiting.

EXIT THEN EDIT FORM

This option leaves the View of the form and automatically opens the Editor of the form. You will be prompted to save or abandon changes prior to opening the Editor if changes have been made in the View of the form. This is helpful to quickly move from viewing a work file to working in the Form Editor.

FORM EDITOR

The Form Editor has several tabs and options for customizing forms or handling special needs. There are two ways to access the Form Editor after opening the PrintBoss Master Application:

1. Click on the **Edit** menu and choose **Form Files**. Then highlight a form and click the **Editor** button.
2. Right click anywhere on a View and choose **Exit then Edit Form**. PrintBoss will notify you to save changes before continuing if applicable.

The primary tabs that appear when you open the Editor include:

Settings	Comments
Special Controls	RunTime Objects
Block Mirrors	Footer Objects
Multi-Parts & Printers	Misc

Other tabs may appear depending on the settings selected in the Form Editor. These include:

Setting	Location	Tab
Duplex Printing	Special Controls tab	Page Back Objects
Positive Pay	Multi-Parts & Printers tab	Positive Pay / ACH File Editor
Check box under Access	Special Controls tab	Proprietary

A detailed description of the Form Editor is in Appendix B of this manual.

FORM FILE COMMANDS

PrintBoss *Select* Form Files combine data from the accounting software, the PrintBoss *Select* bank record, as well as graphics and text to create a final document. The most common commands used to accomplish this task are described in this section. See Appendix B for a list of the remaining commands.

NOTE:

Type the # symbol followed by the command in the appropriate Object tab. Then double click on the text to open a dialog box displaying the parameters and options for the specific command.

#Assign

#Assign 'VarName', 'Value' [, CaptXRange, CaptYRange [, Options]]

There are several different assign commands:

- #Assign
- #AssignLines
- #AssignmentsBlock
- #Assigns

Use the #Assign command to assign a value to a variable name. The other assign commands can be found in Appendix B of this manual.

#Assign uses two methods to assign a value. The first method is to enter a static value in the *Variable Value* parameter field. The command can be placed in any Object tab when using this method. If an assignment occurs more than once, the last assignment created is always the current one. Assignments are processed in the order they appear in the Objects tab.

The second method is to specify coordinates to capture value(s) from the data supplied by the accounting software. The #Assign command MUST be in the RunTime section when using this method. The assigned variable can only be referenced in Footer or Page Back Objects since the value is not supplied until the accounting software data is evaluated between the RunTime and Footer sections. Select the *Pre-process Assignments* box on the Special Controls tab when an assignment needs to be referenced in the RunTime Objects tab. This method is useful for repositioning or reformatting captured data passed by the accounting software. It can also be used to assign the DocNo, DocAmnt, DocRecip, DocDate, and DocMisc as well as adding conditional elements. One of the options for this command blanks out the original location of the data after it is captured.

All captured variables can be used in #Text commands, as components of conditional statements, and as components of loops and counters. In addition, they can be used in positive pay scripts, e-mails, fax messages, and as parts of dynamic file names for PDF and Positive Pay files. The dynamic file name feature is only available in the Enterprise edition of PrintBoss.

The following is a description of the parameters for the #Assign command.

VARNAME

The *Variable Name* can be a variable expected by PrintBossSelect, such as DocNo, or any arbitrary name.

VALUE

Only enter a static *Variable Value* when the CaptXRange and CaptYRange (Capture Coordinates) are not passed to PrintBoss *Select*. If CaptXRange and CaptYRange are passed, this parameter is usually left blank. When both the

Variable Value and Capture Coordinates exist, PrintBoss *Select* will only use the Variable Value when no value is returned for the Capture Coordinates. For example:

#Assign "EmailTo", "Support@WellspringSoftware.com" – where EmailTo is the *VarName* and the email address is the *Value*. No coordinates are assigned.

#Assign "DocNo", "", 7.100, 0.65 – where DocNo is the *VarName*, the Value is blank, CaptXRange is 7.100, and CaptYRange is 0.65

CAPTRANGE, CAPTYRANGE

These are the coordinates of the captured data. You can determine the coordinates for a captured field through the work file.

1. Open the PrintBoss Master Application.
2. Click on the **File** menu in PrintBoss and select **Open Document Work Files**.
3. Select the desired work file and click on the **Browse** button.
4. Select a document and click the **View** button.
5. Right click anywhere on the View and choose **View Raw Capture**.
6. Double click on the object you want to capture. The Captured Text Command Properties dialog opens.

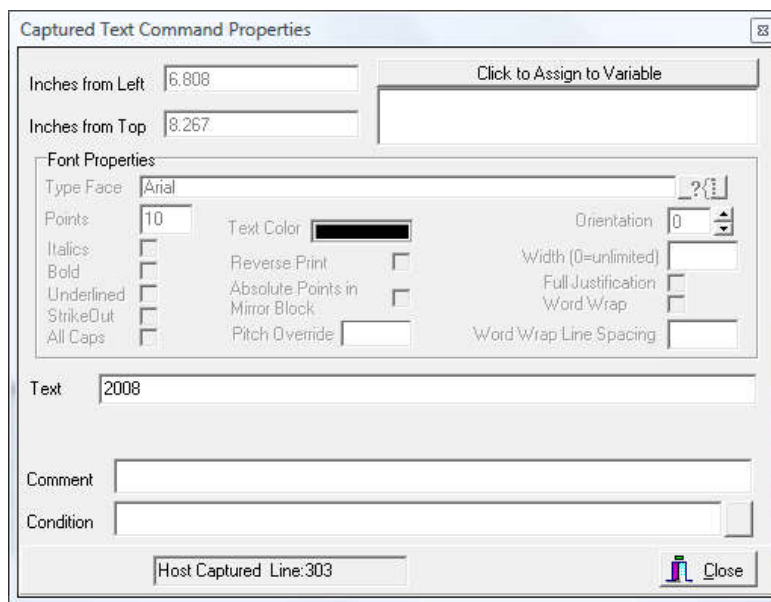

7. The beginning of the capture ranges are displayed as **Inches from Left (X)** and **Inches from Top (Y)**.
8. Select the **Click to Assign to Variable** button to capture these coordinates. The Assign Command Properties dialog opens.

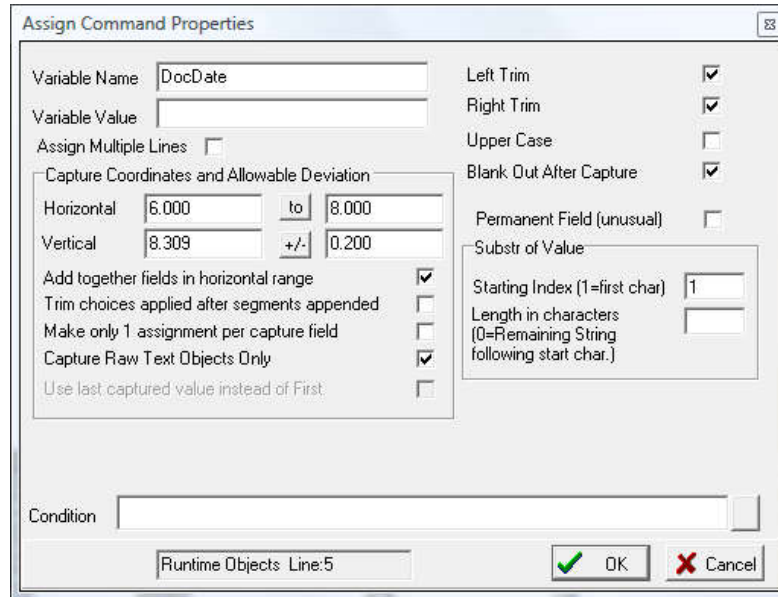

9. Enter a **Variable Name**.
10. The **Capture Coordinates** ranges are predefined from the selected data. You may adjust the +/- values or click on that button and change it to a *to* range.
11. Select the desired options, such as **Blank Out After Capture**.
12. Click **OK** on the Assign Command Properties dialog to save changes.
13. Click **Close** on the Text Command Properties.
14. Close the View and select **Yes** to save the assignments.

NOTE:

Capture ranges can be entered as inches with a decimal or thousandths of an inch with no decimal.

#Assign 'DocNo', ", 7.100, .65

Or #Assign 'DocNo', ", 7100, 650

Often the location may vary slightly based on the length of the string. You can assign a range using a dash:

#Assign 'DocNo', ", 7.00-7.200, .65

Alternatively, a slash represents a Plus or Minus (+/-) amount:

#Assign 'DocNo', ", 7.100/.1, .65

The #Assign command is usually entered by clicking on the *Click to Assign to Variable* button on the Captured Text Command Properties dialog mentioned above. This naturally pulls in all the coordinates and places the new command at the top of the RunTime Objects tab.

The following lists the most common options that may be used with the #Assign command.

OPTIONS

Option	Description
1	Make only 1 assignment per capture field. This option is valuable when there are several capture fields close together that may overlap with this assignment range.
A	Add together fields in the horizontal range specified by the CaptXRange.
B	Blanks out the entire field after the assignment is captured. This prevents the data from displaying in an unwanted location on the document.
L	Left trim the captured field (eliminates any blank characters to the left of the captured field).
R	Right trim the captured field (eliminates any blank characters to the right of the captured field).
S	Trim choices applied after Segments appended

W	Capture raW text objects only. This option only captures items from their original location – not items moved with a #RegionMove or #Block command that might share the same coordinates. This option is checked by default and should be used whenever assigning data captured from the accounting software.
Z	Use last captured value instead of first

#Barcode

#Barcode X, Y, Barcode Height, Options, "Barcode Value"

This command is used to print a Barcode.

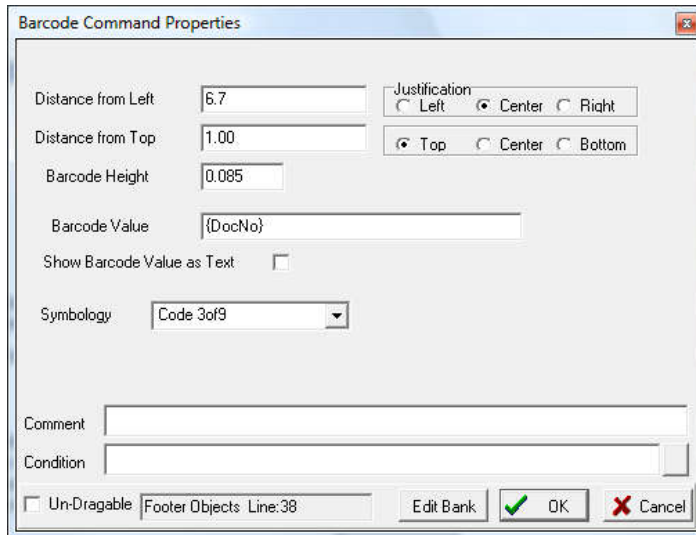

The top left corner, center, or top right corner is defined with the X and Y coordinates. The Barcode Height is also assigned.

The following Symbologies can be specified as options.

Symbology	Character Type
Code 3 of 9	alphanumeric
UPC Version A	numeric only
UPC Version E	numeric only
Postnet Code	numeric only
Interleaved 2 of 5	numeric only
Codabar	numeric only
Code 93	alphanumeric
Code 128	alphanumeric

The option of /SC prints the text characters below the barcode. This option is a check box in the Barcode Command Properties dialog.

The Barcode Value can be either a variable that references captured text or specific characters. For example:

```
#Barcode 6.7C, 1.000, 0.850, /SYM:C39, "{DocNo}"
#Barcode 6.7, 1.000, 1.000, /SYM:PNT, "34580"
```

The first example centers the Barcode at 6.7 inches horizontally and 1 inch down from the top with a height of 0.85 inches. The symbology is Code 3 of 9 and the variable DocNo defines the Barcode. The second example starts at 6.7 horizontally and 1 inch down from the top with a height of 1 inch. The symbology is Postnet Code and the Barcode value is 34580.

#Block

#Block X1, Y1, X2, Y2, Fill [, Options]

The Block command is used to place a block on the document. The top left and bottom right corners are defined. By default, a black rectangle is drawn on the form. Options include fill patterns, corner radius, and shaded edges (often used for the top legend row of a table). **This command has been replaced by #Rect.**

X1, Y1

These coordinates represent the location of the top left corner of the block in inches from the left and top edge of the paper. Coordinates can be entered in thousandths of an inch.

X2, Y2

These coordinates represent the location of bottom right corner of the block.

OPTIONS

Option	Description
/Rnnn	Corner Radius of nnn inches. For example, /R.1 is a 1/10" radius
/STnnn	Shade Top nnn inches
/SLnnn	Shade Left nnn inches
/SBnnn	Shad Bottom nnn inches
/SRnnn	Shade Right nnn inches
/SHDnnn	Shadow extends nnn inches from block

The following example prints a white box near the top of the page outlined in black with rounded corners.

```
#Block 3.25, .3, 4.75w, 1.0h, W_, /R.1
```

FILLER

Filler	Description
T	Clear
W	White (prints Opaque)
S	Shade
B	Black
G/ or G0 ...G9	Gray scale shading from lightest to darkest
P1 or PH	Horizontal Line Pattern
P2 or PV	Vertical Line Pattern
P3 or PB	Backward Diagonal Pattern
P4 or PF	Forward Diagonal Pattern
P5 or PR	cRrosshatch Pattern
P6 or PA	diAgonal Crosshatch Pattern
Color	The color codes are too numerous to list. The codes display as numeric strings, for example 0255 is red

NOTE:

Adding an underline following the fill descriptor will outline the block with a black line.

#BlockMove

#BlockMove X1, Y1, X2, Y2 [, DestX, DestY [, DestX2, DestY2]]

This command is used to move or remove whole blocks of text captured from the accounting software. This operates the same as the #RegionMove command, except this sets X (or horizontal) boundaries while RegionMove includes the entire width of the page.

Every text object included in the block move needs to have its beginning coordinates inside the block. If only the beginning character of a long string occurs inside the block, the entire string will be treated as part of the block.

- ✓ **This command must only be placed near the top of the RunTime Objects section. #Block and #RegionMove commands normally need to be processed prior to all other commands except #Assign.**

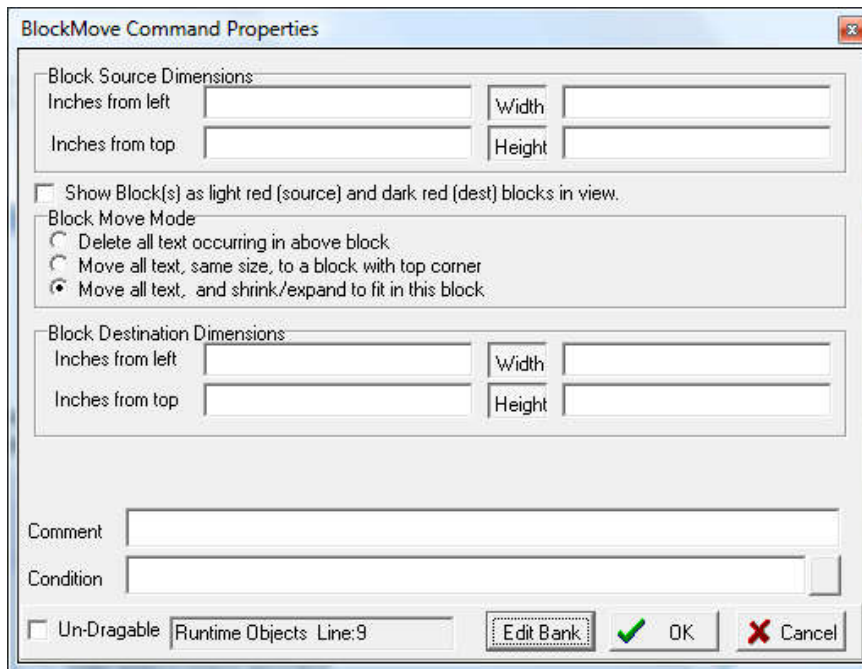

X1, Y1

These coordinates define the top left corner of the block to be moved or removed.

X2, Y2

These coordinates define the bottom right corner of the block to be moved or removed.

DESTX, DESTY

These coordinates define the top left corner of the destination. When these parameters are not provided, the text objects inside the block are removed (deleted).

DESTX2, DESTY2

These coordinates define the bottom right corner of the destination. The source block will be stretched or reduced to fit this destination block. When these parameters are not provided, the destination block will be the same size as the source.

#CanadianDate

#CanadianDate X, Y, Font Size, "date", "Mask", Color, Frame, DateInMask, SuppressLegends]]]]

This command formats a date in the style required by the Canadian Payments Association for their image ready standard called the "CPA Standard 006". This command places a letter under each numeral in the date indicating the part of the date it represents. Both English and French options are available. A frame may be selected to appear around or behind the numerals. The word "Date" automatically prints to the left of the formatted date.

DATE **0 1 2 5 2 0 0 8**
M M D D Y Y Y Y

The Canadian Date command is automatically triggered by the *Canadian Style Date/Amount* flag on the *Miscellaneous* tab of the *Bank Edit* dialog for all standard *PrintBoss Select* forms.

#Grid

#Grid X1, Y1, X2, Y2[, Options]

The Grid command creates a frame and draws horizontal and vertical lines within the frame. The coordinates for each line are relative to the frame. Options provide further modifications with corner radius, shadow, edge shading, and line color. In most cases, #Grid is more effective than #HGrid or #VGrid commands since all the lines within the Grid are relative to the top left corner of the grid, allowing the grid to be easily moved or dragged. Use this command to create the advice grid and the Date/Amount grid on a check or the grid for an invoice or packing slip.

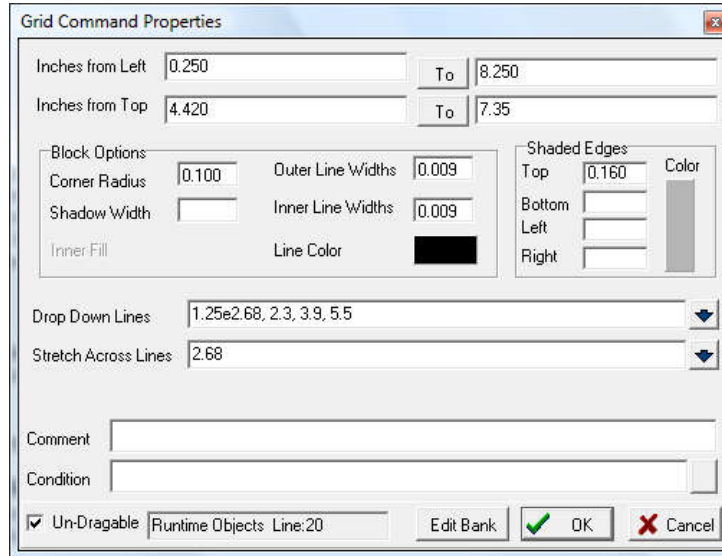

X1, Y1

These are the coordinates for the top left corner of the frame in inches from the left and top edge of the paper. The coordinates may be entered in thousandths of an inch.

X2, Y2

These are the coordinates for the bottom right corner of the frame.

XA, XB...XZ

This parameter represents any number of lines drawn vertically down the frame. Each line is defined as the distance in inches from the left edge of the **frame**.

YA, YB...YZ

This parameter represents any number of lines drawn horizontally across the frame. Each line is defined as the distance in inches from the top edge of the **frame**.

OPTIONS

Corner Radius

/Rnnn where nnn is the radius size. For example, /R.1 is a corner radius of 1/10th of an inch.

Shaded Edges

/STnnn (Shade Top), /SLnnn (Shade Left), /SBnnn (Shade Bottom) or /SRnnn (Shade Right) where nnn is the width of the edge shade in inches.

Shadow Width

/SHDnnn where nnn is the width of the shadow in inches.

Line Color

/OLC followed by a number representing a color. The color number can be 4 to 8 digits.

#Line

#Line X1, Y1, X2, Y2[, Fill [, Options]]

The #Line command functions the same as the #Block command and is often used to draw signature lines on checks. A vertical line has identical X1 and X2 coordinates. A horizontal line has identical Y1 and Y2 coordinates. The Y coordinates are labeled as *Inches from Top* on the Line Command Properties dialog.

The dialog box is titled "Line Command Properties". It contains the following fields and options:

- Coordinates:**
 - Inches from Left: 4.700
 - To: 8.149
 - Inches from Top: 10.175
 - To: 10.175
- Block Options:**
 - Corner Radius: [empty]
 - Shadow: [empty]
 - Filler: [black bar]
 - Outline in black:
 - Outline Thickness: 0.009
- Shaded Edges:**
 - Top: [empty]
 - Bottom: [empty]
 - Left: [empty]
 - Right: [empty]
- Comment:** First Signature Line
- Condition:** [empty]
- Footer Objects:** Line:30
- Buttons:** Un-Drageable, Edit Bank, OK, Cancel

#MICR

#MICR "MICR string" [, Options [, X [, Y]]]

This command prints the special MICR line at the bottom of a check. Normally, the location is completely calculated by PrintBoss based on the length of the form. Options may be used to select middle or top check stock, or use the X and Y to explicitly place the MICR. The MICR string is most often pulled from the Bank List by using the following line in RunTime Objects:

```
#MICR "{BMICR}"
```

MICR STRING

This string must be entered accurately. Each character (including blank spaces) must be entered exactly as it appears on an existing check. There are three characters that appear on the MICR line of a check that cannot be reproduced with any computer keyboard key. Therefore, we have assigned replacement characters for the MICR line characters listed in the following table:

Symbol	Description	Represented By	Alternate Chars
	Transit		: A
	On Us	/	< C
	Dash	-	= D
	Amount	\$; B

The left portion of the MICR line is the Check Number. Since this changes from check to check, a variable needs to be entered instead of typing a specific number. The available variables are:

- {BChkNo} = Check number pulled from bank record with no leading zeros
- BBBBBB = 6 digit check number pulled from bank record – left zero filled
- BBBBBBBB = 8 digit check number pulled from bank record – left zero filled

{CChkNo} = Check number captured from accounting software with no leading zeros
CCCCCC = 6 digit check number captured from accounting software – left zero filled
CCCCCCCC = 8 digit check number captured from accounting software – left zero filled

The following illustrates a common MICR string. Periods are used to represent spaces.

/{CChkNo}/ [123456789] .123-12345/

OPTIONS

I

Places the MICR line for a top check (3.5" check).

B

This option places the MICR Line for a bottom check relative to the bottom of the form. This is the default value.

Mn.nnn

M places the MICR Line relative to a check section (i.e. perforation) that ends n.nnn inches from the top of the page. For example, an 11" page perforated into sections of 3.5, 3.5, and 4.0, with a check in the middle would be M:7.00. An 11" page perforated into sections of 3.67, 3.67, 3.67, with a check in the middle would be M:7.333.

N

No check number segment of the MICR line is printed. This is used for deposit slips.

BR

This option includes the MICR Line in the check copy (mirrored block) section usually located at the top of the page. The length of the Block Mirrors on the Form Editor may need to be adjusted to include the MICR Line in the source block. The MICR Line will display at full size and not reduced since the characters are not standard text.

XandY

This is optional and is rarely used since PrintBoss automatically places a line. If the X is 0 or blank, PrintBoss will place the line relative to the placement of the Routing Number section of the MICR line. When a value for X is passed, the line is explicitly positioned according to the value of X. The same is true for Y. The vertical placement is relative to the bottom of the form when there is no value for Y.

Include in Mirror Blocks

The MICR line can be included in Block Mirrors and displayed in the check copy near the top of a check. Select the Include in Mirror Blocks option on the MICR Command Properties dialog and extend the End of source block on the Block Mirrors tab of the Form Editor to display the MICR line in the check copy. The MICR line will display at full size and not reduced since the characters are not text.

NOTE:

It is best to adjust the placement of the MICR line via the MICR Offset Adjustment fields in the Configuration Settings of PrintBoss *Select*. The settings in Configuration are workstation specific. Adjusting the placement in the form impacts all users.

#PIC

#PIC X, Y, "GraphicFileName" [, Options [, SigDiskDrive]]

This command prints a graphic file at the location specified by the coordinates. It will accept graphic files with the formats of BMP, PCX, JPG, or SIG (Wellspring Software encoded signature file). Graphics can be added using variables, file paths, or as embedded files.

NOTE:

MICR toner is only available in black. If the bank requires MICR ink, all logos printed with the checks will print monochromatic regardless of any color used in the graphic file.

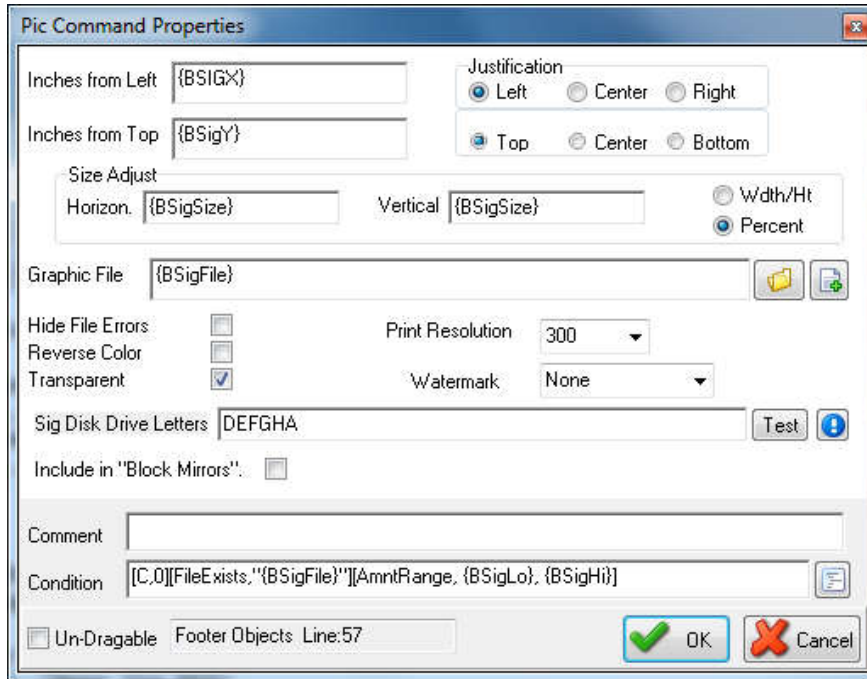

X, Y

These coordinates represent the location of the left top corner of the graphic, in inches, from the left top EDGE of the paper. Coordinates may be entered in thousandths of an inch. Variables referencing fields in the Bank Record may also be used (see graphic above for an example).

GRAPHICFILENAME

This is the name of the graphic file to print. If no path is provided, PrintBoss *Select* will look in the *Logos* folder of the PrintBoss *Home* directory. The file extension must be used to help PrintBoss *Select* determine the file type. The graphic file may also be added from the *Embedded File Select* list on the Misc tab of the Form Editor.

OPTIONS

Any of the following options can be selected:

Option	Description
600	Forces image to be printed in 600 dpi instead of the default 300
REV	Reverse prints black to white and white to black
Show	Shows errors if they occur
Hide	Does not report file read access errors if they occur
Size:nnn	Adjusts the size according to this percentage (100=full size, 50=half size, etc)
SizeX:nnn	Adjusts the horizontal size to the specified value in inches
SizeY:nnn	Adjusts the vertical size to the specified value in inches
Watermark	Prints graphic with gray instead of black
Watermark:n	Same as Watermark except <i>n</i> is replaced by B, M, or L for Bold, Medium, or Light. The value is medium by default.

SIG DISK DRIVE LETTERS

PrintBoss checks the listed drive(s) for a security disk when a .sig file is selected. PrintBoss assumes the A:\ drive contains the disk when no drive letter is supplied. A series of drive letters may be entered and each specified drive will be scanned until the target sig media is found. Commas are not necessary between drive letters (ex: DEFG). The media may be a floppy disk, CD, or USB flash drive.

#PrinterOverride

PrinterOverride "Name of Windows Printer Driver"

The PrinterOverride command overrides the printer set on the Multi-Parts & Printers tab of the PrintBoss form, including the default printer. This command assigns a specific Windows printer and often includes conditions. For example:

```
#[C,1][Inu, "St. Louis", ÷{Location}÷]PrinterOverride "HP Color LaserJet 4700 PCL 6"
```

This example assigns a specific printer only for Copy 1 when the string "St. Louis" is in the Location variable. This command can also be used in #IF/#ElseIF/#EndIf commands.

Enter the exact printer name as it appears in the Windows printer list. Double click on the #PrinterOverride command to select the printer name from a drop down menu to ensure an exact match.

#ProcessPage

#ProcessPage [Parameter]

The page will process when the parameter evaluates to True. Often #ProcessPage will specify the document page in the condition. For example:

```
#[Copy, 4]ProcessPage [!Empty, {EmailTo}]
```

PrintBoss will only examine this condition on the 4th copy and process the page if the variable *EmailTo* does not resolve to an empty value.

NOTE:

The *Pre-process Assignments* 'Yes' or 'Special' option MUST be selected on the Special Controls tab of the Form Editor to use the #ProcessPage command (EDIT / FORM FILES / <highlight form> / EDITOR / SPECIAL CONTROLS). We recommend selecting *Special*.

#Rect

#Rect X1, Y1, X2, Y2 [, corner radius[, outline width[, fill of line[, color background[, pattern]]]]]

This command generates a rectangle with control over the size, thickness, and fill of the shape. This is often used to create a patterned rectangle behind a text object to prevent fraudulent changes to a document. A selection of patterns is provided to choose from. The most common is the zigzag pattern.

This command is also used for *Negative Printing*. The Vertical Fade or Horizontal Fade are the best choices to use for the background. Overlay white lettering with a separate #Text command.

- Inches from Left:** 4.7
- To:** 8.15
- Inches from Top:** 9.8
- To:** 10.34
- Corner Radius:** 0.10
- Inner Fill Color Select:** (Color selection button)
- Outline:**
- Line Width:** 0.020
- Outline Color Select:** (Color selection button)
- Security Back:** Zig Zag Fine (dropdown menu)
- Comment:** (Text input field)
- Condition:** (Text input field)
- Un-Dragable:**
- Footer Objects Line:106:** (Text input field)
- Edit Bank:** (Text input field)
- OK:** (Green checkmark button)
- Cancel:** (Red X button)

CORNER RADIUS

This parameter defines the shape of the corners. No radius is a 90 degree corner. Larger values equate to softer edges.

OUTLINE WIDTH

Outline width, or Line Width, defines the width of the rectangle outline. The default width is .009 inches.

FILL OF LINE

A fill may be defined if the line has a discernable width. This is also called *Outline Color Select*.

COLOR BACKGROUND

Define a background color for the shape. The background color, or *Inner Fill Color Select*, is behind the security pattern in the center of the rectangle. The default is black.

PATTERN

There are several options for the pattern, or Security Back, in the center of the rectangle:

- | | |
|-------------------------|-------------------------|
| 0 = none | 1=vertical fade |
| 2= horizontal fade | 3= zig zag fine |
| 4 = zig zag medium | 5 = zig zag course |
| 6 = half circles fine | 7 = half circles medium |
| 8 = half circles course | |

For example:

#Rect 4.7, 9.8, 8.15, 10.34, 0.10, 0.020, B, W, 3 (shown in the graphic above)

The object masks the signature line as:

#RegionMove

#RegionMove StartRegion, EndRegion [, StartDestRegion [, EndDestRegion]]

This command is used to move or delete whole regions of text captured from the accounting software. Moved regions can be compressed or expanded proportionately by entering both a start and ending destination.

This operates the same as the #BlockMove command with the exception that the horizontal boundaries are the left and right edges of the page. For example, if the accounting software prints a check with an advice at the top of an 11" page, the #RegionMove can move the advice to the center of the page. If the accounting software is passing two advice sections, use this command to delete one of the advices in order to use the PrintBoss Block Mirror with its compression feature to print the secondary advice section.

NOTE:

This command must only be placed in the RunTime Objects section. This command, along with the #BlockMove command, should be used prior to other commands except #Assign.

RegionMove Command Properties

Block Source Dimensions:

Inches from top: To:

Show Block(s) as light red [source] and dark red [dest] blocks in view.

Block Move Mode:

Delete all text occurring in above block.

Move all text, same size, to a block with top corner

Move all text, and shrink/expand to fit in this block.

Block Destination Dimensions:

Inches from top: Height:

Comment:

Condition:

Un-Dragable Runtime Objects Line:10

Edit Bank OK Cancel

STARTREGION

This parameter is also known as the *Block Source Dimensions* and defines the start of the region in inches from the top of the page.

ENDREGION

Define the end of the region in inches from the top of the page.

STARTDESTREGION

This parameter is also known as the *Block Destination Dimensions* and defines the start of the destination of the selected region in inches from the top of the page. The text within the region will be deleted if this parameter is not defined.

ENDDESTREGION

Define the end of the destination of the selected region in inches from the top of the page. The source region will proportionately fit between the destination start and end when this parameter is defined. Otherwise, the region will be moved at its original size.

#SecureSeal

#SecureSeal X, Y, "seal image", "<Text>", "<Recipient>", "<Number>", "<Amount>", "<Date>", "<Bank>", "<Routing>", "<Account>" [, Options]

SecureSeal provides added security supported by some banks. This command prints an encoded graphic image on the check containing information such as the check amount, date, payee, and check number. If the graphic is altered or the information on the check does not match the information embedded in the graphic, the bank will not process the check.

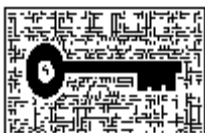

For more information about Enseal's SecureSeal, contact Fiserve at www.imagesoft.fiserv.com or your bank.

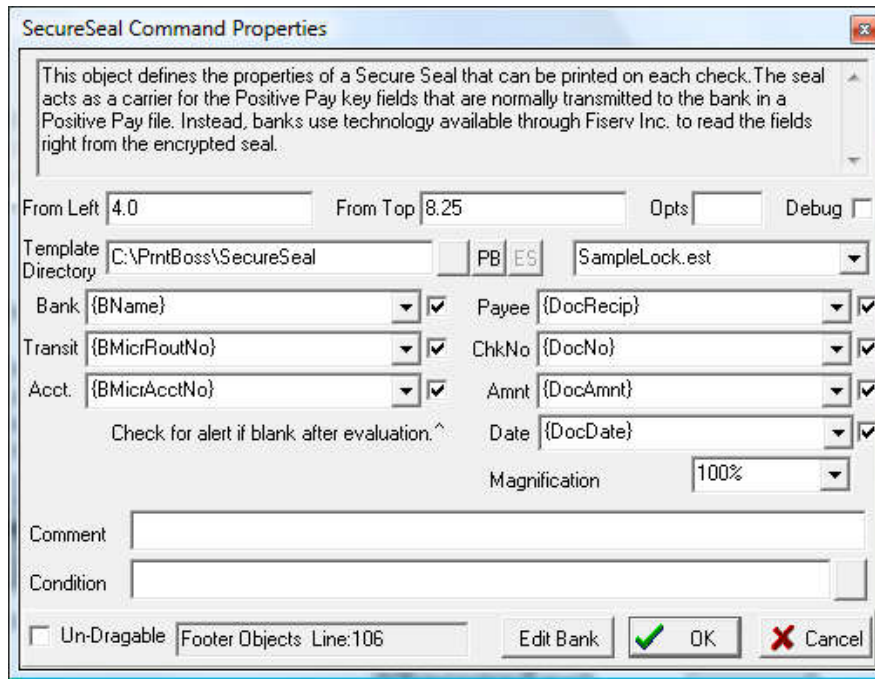

X, Y

The coordinates represent the distance of the left top corner of the Secure Seal graphic, in inches, from the Left Top corner of the page.

SEAL IMAGE

The Seal Image parameter specifies the location of the file used to create the Secure Seal image. Templates for the image are stored in the SecureSeal folder of the PrintBoss Home directory.

CHECK INFORMATION

The next several parameters represent information originally printed on the checks. These include the following.

Parameter	Description	Variable
Recipient	The name of the recipient or payee of the check.	DocRecip
Number	Check number.	DocNo
Amount	The amount of the check.	DocAmnt
Date	The date on the check.	DocDate or RecDate
Bank	The name of the bank from which the funds are drawn.	BName
Routing	Routing number of the bank.	BMicrRoutNo
Account	Bank account number for the check.	BMicrAcctNo

These variables allow the parameter information to adjust dynamically for each check in the batch. They also ensure the information on the check matches the information in the Secure Seal.

#SecureText

#SecureText X, Y, "/<Size>/<Style>/<Color>", "<Text>" [, Options]

This command is used to protect against fraudulent changes on a document. All current PrintBoss *Select* check forms include this security feature.

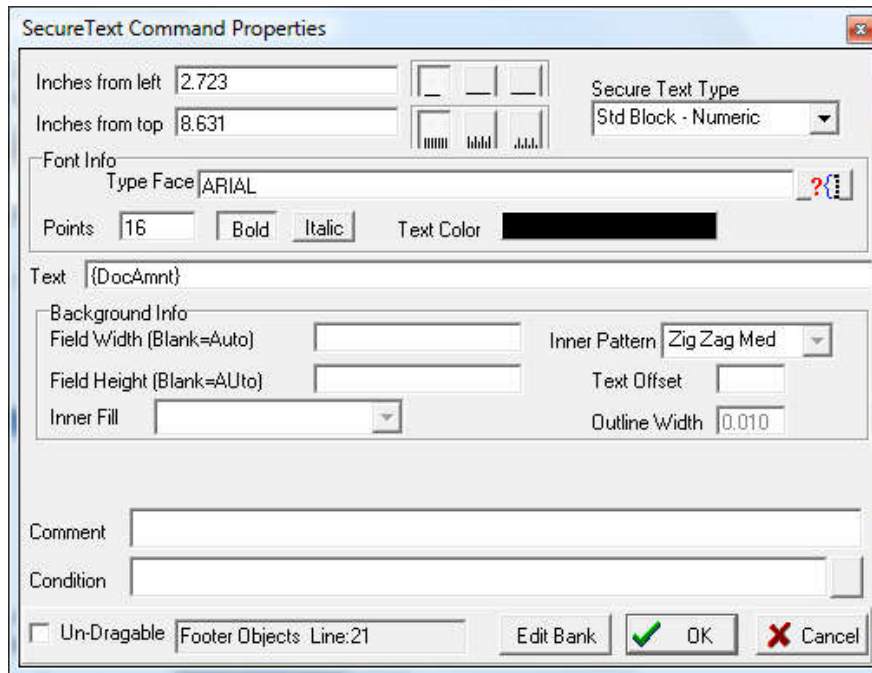

There are two options for the Secure Text Type: Custom and Standard Block-Numeric.

CUSTOM

This option can be used with both alpha and numeric text. It includes a patterned rectangle behind the text. There are a few patterns to choose from, but the default is ZigZagMed. The rectangle automatically sizes to fit the text.

STANDARD BLOCK-NUMERIC

As the name implies, this option can only be used with numeric amounts and is specifically used for the amount of a check. It is nearly impossible to modify the printed check amount with this option.

Enlarged for better viewing

TEXT

Normally a variable is entered in the Text field to dynamically update the check amount information for each check in the batch.

#SkipPage

#SkipPage

This command tells PrintBoss to skip the processing of a page. A condition must be placed on this command or all pages will be skipped and nothing will be processed! The SkipPage command may be in either the RunTime Objects or Footer Objects tabs. *Pre-process Assignments* MUST be checked on the Special Controls tab of the Form Editor to use the #SkipPage command.

Unlike the #ProcessPage command, the SkipPage command only skips and places an “S” in the printed column of the work file or places a “s”, indicating an error. It does not provide a condition to process a page.

See *Conditional Commands* later in this chapter.

#Text

See Chapter 10, *#Text Command*.

#VText

#VText Xc, Y, Font/Size, Spacing, <Text>

This command prints text on incrementing lines. Each line may be a single character or it may be a phrase in a multi-line text object. One common use is on invoices, credit notes, etc. for the *Sold To* and *Ship To* labels in the address boxes. For example:

```
#VText 4.50c, 2.15, Arial/10, 0.130, "SHIP TO"
```

This command centers the characters at 4.50 inches from the left edge of the page. The top of the first character starts at 2.15 inches down from the top edge of the page. The top of each character thereafter is 0.13 inches below the top of the previous character.

Another common use is to print a captured address assigned to a multi-line variable called {Address}.

```
#VText 1.05, 8.1, Arial/10, .15, "{Address}"
```

Several lines of text can be entered into the VText command separated by commas to indicate line returns. Be sure to use a delimiter such as quotes around the series of text.

```
#VText 1.040, 8.245, Arial/10, 0.180, "Pay, To The, Order Of"
```

See the *Multi-Line Variables* section later in this chapter for more information.

PRINTBOSS DEFAULT ASSIGNMENTS

A few variables should always be assigned. They are stored in the PrintBoss work file database enabling helpful sorting and locating of records and are often used in conditions within a form. These variables are:

- **DocAmnt**
- **DocDate**
- **DocNo**
- **DocRecip**

These will automatically be assigned when a PrintBoss Flag Trigger exists in the document (PB#INFO). Otherwise, be sure to capture and assign these variables using the #Assign command.

NOTE:

The {CChkNo} variable is usually automatically assigned the value of the {DocNo} variable.

MULTI-LINE VARIABLES

Normally an assigned or captured variable is a single line of text. Assignments made using #AssignS may contain multiple lines of text with each line separated by a Carriage Return / Line Feed. A few commands accept and process multi-line variables as multiple lines, such as the #VText command. A few standard variables, such as EMailBody, EmailTo, EmailCC, and EmailBCC, also accept multiple lines.

A particular line of a Multi-Line Variable may be referenced by appending a line number enclosed in square brackets as part of the variable reference. For example, the following assignment can be used to capture an unknown number of address lines:

```
#Assigns AddressLines, 1.0-1.2, 8.0-9.5, BW
```

The third line can be printed as follows:

```
#Text 1, 1, Arial/12, "The third line of the address is: {AddressLines [3]} "
```

The zero element returns the total number of elements. Continuing with this example, the following loop prints all the address lines:

```
#Assign LastLineY, 7.9
#For n= 1 to {AddressLines [0]}
    #Text 1, {LastLineY+.18}, "Arial/12", "Address Line {n} = {AddressLines [{n}]}"
#Next n
```

PRINTBOSS CONDITIONAL COMMANDS

Each PrintBoss *Select* command can be executed based on a condition that is evaluated at the time the line is processed. For example, a logo may be printed based on the existence of a logo file name in the bank record, or a second signature line on a check may only be printed if the check amount exceeds \$1000. The condition statement is one or more condition expressions with each expression enclosed in brackets []. The condition statement is inserted between the # character and the command name (for example: *#[Copy, 1]Text ...*).

In addition to conditions for commands, several commands accept Conditional Parameters, such as the #ProcessPage [<condition>] command. The conditional parameter is simply a condition statement that follows the same rules but is used after the command. It is often helpful to enclose a Condition Parameter in a delimiter, especially if the condition statement has multiple condition expressions.

A condition statement is comprised of a series of condition expressions chained together with an assumed AND or a symbol for OR. Normally, a condition statement is only one condition expression.

Each condition expression begins with a condition operator followed by a comma and as many parameters as defined by the operator.

More than one condition can be entered by chaining together the bracketed condition expressions. Multiple conditions are usually considered to be joined by *AND*, so usually all expressions must be true for the condition to be true.

Ex: *#[Copy,12][AmntRange, 0, 200]Text 1,1, Arial/12, "Prints on Copy 1 and 2 if amount is less than 200"*

```
#[!Copy,0][Flagged, {BFlag2}]Text 1,1, Arial/12, "Prints on all Copies but 0 if banks Flag 2 is checked"
```

ANY CONDITION PRECEDED BY AN EXCLAMATION MARK (!) HAS ITS LOGIC REVERSED.

A double pipe symbol may be inserted between conditions to represent *OR* with the next condition. Parentheses cannot be used with conditions.

Ex: #[Inu, "Jones", "{Comp}"]|[Inu, "ABC", "{Comp}"]Text 1,1, Arial/12, "Jones or ABC in Company Name"

Very complex conditions may require several lines together that create variables in stages and then those variables can be used within other condition statements.

The following is a list of the most common conditional commands and their descriptions. See Appendix B for a list of the remaining commands.

NOTE:

Although it is helpful for us humans to see the condition names spelled out completely, only as many characters as is needed to make the condition unique are required. For example, *Fi* is enough to register as the *FileExists* condition, or *As* is enough to register as the *Assigned* condition, or *E* as the *Empty* condition.

=, 'String1', 'String2',

This command returns a value of true if String1 is identical to String2 up to the length of String2. For example, comparing "12345" with "123" is true, but "123" compared to "12345" is false.

The Compare Options include:

Option	Description
E	Exact match rather than stopping at the number of characters in String2
U	Converts all characters to upper case before comparing – Not Case Sensitive
T or R	Right trim both strings before comparing
A or B	Trim Both (or All) sides of each string before comparing

The following example prints the words "No Charge" if the value of the variable {Dept} is equal to "Accounting" and is not case sensitive:

#[='Accounting', {Dept}, U]Text 1,2.1, 'Arial/12', 'No Charge'

The following is a list of examples showing the effect of the Compare Options:

- [="12345", "123"] true
- [="123", "12345"] false
- [="12345", "123", "e"] false
- [="123", "123 "] false
- [="123", "123 ", t] true
- [="ABC", "abc"] false
- [="ABC", "abc", u] true

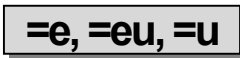

=e, 'String1', 'String2'

Same as = condition with a Compare Option of "e", "eu", or "u" (see the table above under the = condition).

==, 'NumericValue1', 'NumericValue2',

Returns true if NumericValue1 is EQUAL to NumericValue2. The numeric values of the items are compared. For example: 0 == 0.00 is true.

<>, 'NumericValue1', 'NumericValue2'

Returns true if NumericValue1 is NOT EQUAL to NumericValue2. The numeric values of the items are compared. For example: 1 <> 0.00 is true.

<=, 'NumericValue1', 'NumericValue2'

Returns true if NumericValue1 is LESS THAN OR EQUAL TO NumericValue2.

>=, 'NumericValue1', 'NumericValue2'

Returns true if NumericValue1 is GREATER THAN OR EQUAL TO NumericValue2.

<, 'NumericValue1', 'NumericValue2'

Returns true if NumericValue1 is LESS THAN NumericValue2.

>, 'NumericValue1', 'NumericValue2'

Returns true if NumericValue1 is GREATER THAN NumericValue2.

AmntRange

AmntRange, 'LoRange', 'HiRange' [, TestAmount]

Returns true if the Test Amount falls on or within the specified range. {DocAmnt} is used as the test amount when the Test Amount is omitted. There is no upper limit when the HiRange is omitted or set to 0.

The following examples print a second signature line on checks with a {DocAmnt} of 1000 dollars or above. The first expression makes use of the exclamation mark "!" to reverse the logic and the second drops the HiRange parameter to remove the upper limit.

`#[!AmntRange, 0.1, 999.99]Line 4.7, 9.7, 8.15, 9.7`

`#[AmntRange, 1000,]Line 4.7, 9.7, 8.15, 9.7`

Another common use is to put a condition on a signature to determine when it prints. The following example will not print a signature when the check amount {DocAmnt} is below \$0.01 and above \$49,999.99.

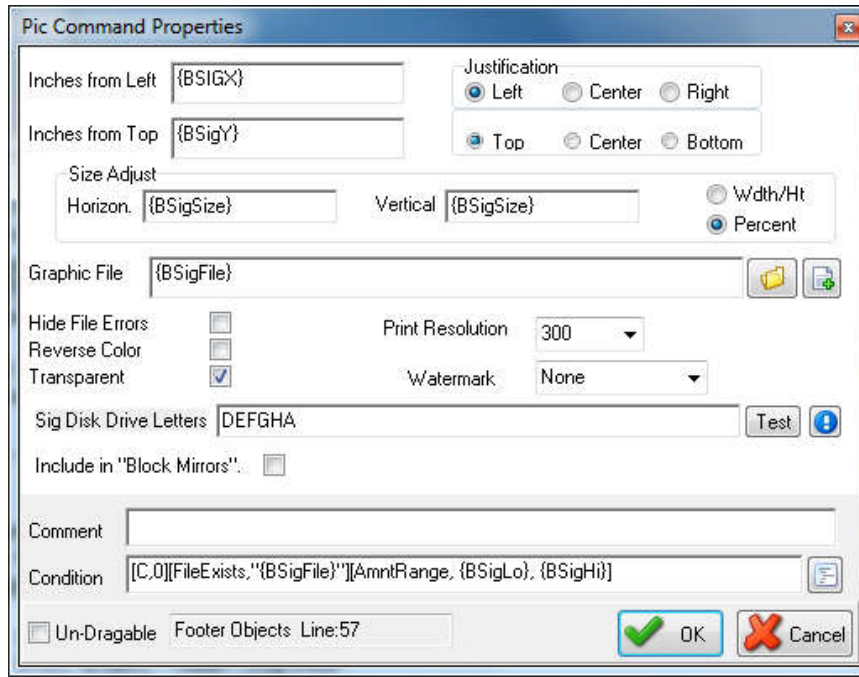

Notice the condition was entered directly in the Pic Command Properties dialogue. The button at the end of the Condition field opens a list of the available conditions and their parameters. The condition can be tested in the Form Files' View by entering an amount in the Simulated Document Amount field at the top of the View.

Assigned

Assigned, '<Name of assigned variable to test>'

Returns true if the variable is explicitly assigned (i.e. #Assign 'EmailTo', "support@wellspringsoftware.com") or assigned through capture coordinates (#Assign 'EmailTo', ' ', 1.5, 4.5). PB#INFO can also be used to assign the variable. DO NOT include braces around the variable name. Note the value of a variable can be blank, but the variable is still considered assigned.

The following example prints the company logo when CompName is assigned.

```
#[Assigned, 'CompName']PIC 0.30, 7.8, 'CompLogo.bmp'
```

Captured

Captured, '<Name of assigned variable to test>'

Returns true if the variable is captured raw data from the accounting software. This is different than the Assigned conditional command. Before a variable can be captured, a command must assign a variable name and define the coordinates used to capture a value. If the raw data never has a text object that falls within those coordinates, then NO data is Captured, but it is Assigned.

Copy

Copy, '<String of Digits>'

Returns true if the form copy number is included in the string of digits, where 0 represents the original copy and 1 through 7 represents copies 1 through 7. Specify each copy number when more than one copy is to be considered. Separators are not required, but any character may be used to separate multiple copy numbers except an asterisk.

If an asterisk (*) appears after a character, the object is only printed in the mirrored block section. This is useful with the BLOCK command that draws a frame on 11" checks. The block should not be printed on the original, but it is nice to have a frame printed on the mirrored block on the top tear off copy.

See Block Mirror tab earlier in this chapter.

If a *B* appears after the copy number, the object only prints in the body of the document. It will not appear in the mirrored block section.

NOTE:

If no condition operator is specified inside of the condition braces, the COPY operator is assumed.

Examples:

Conditional Command	Description
#[Copy, 23]TEXT 5.00, 9.00, "TM/8", "Duplicate Copy"	Prints <i>Duplicate Copy</i> on copies 2 and 3
#[COPY, 0*123]Block .250, 7.6, 8.25, 10.5, /R.1	Prints a frame on the mirrored block for copies 1, 2, and 3
#[0*123]Block .250, 7.6, 8.25, 10.5, /R.1	Prints a frame on the mirrored block for copies 1, 2, and 3
#[Copy, 1]TEXT 4.5, 10.5, '5', 'Customer File Copy'	Prints Customer File Copy on copy 1
#[!C,0]Text 4.4, 10.4, "Arial/14", "*** COPY ***"	Prints COPY on all copies except the original

Dates=, DATES>, DATES<

Dates=, '<Date1>', '<Date2>'

These condition commands return true if date1 and date2 compare as indicated by the =, >, or < signs. If date2 is omitted, then the current date is assumed to be date2.

The Windows' ShortDateFormat is the assumed format for the dates. An alternate format can be specified by appending a semicolon followed by a mask to the date string. For example:

[Dates=, "4/1/08; m/d/y"] This statement evaluates to true when the current date is Apr 1, 2008.

Empty

Empty, 'StringToTest'

This returns true if the StringToTest is empty. Use this condition command with the exclamation mark to reverse the condition. For example:

#[!Empty, {BMisc1}]Pic 0.3000, 8.200, {BMisc1} This command prints the logo specified in the Bank Misc1 field when BMisc1 is not empty.

#[!Empty,÷{Memo}÷]Text 8.137R, 8.813, 'Arial/9', ÷MEMO: {Memo}÷ This command prints the contents of the Memo field when it is not empty. The Memo field is an assigned field.

False

False

This indicates the expression is FALSE and is often helpful in debugging conditional statements.

FileExists

FileExists, 'FileName'

This returns true if the file specified by the FileName exists. It is often used with logos and signatures. PrintBoss will look in the Logos folder under the Home directory when no path is specified. The following example will print the logo file when it exists:

#[File, '{PDir}\Logos\Logo.BMP']PIC .4, 7.9, '{PDir}\Logos \Logo.BMP'

This condition command is most commonly used when logos are added directly to the Form File instead of through the Bank Record.

Flagged

Flagged, 'StringToTest'

This returns true if the StringToTest begins with any of these characters: Y, y, T, t (as in Yes or True). It is often used with the 5 bank variable fields called {BFlag1} ... {BFlag5}, though it will work testing any string that can return one yes or true value.

`#[Flagged,{BFlag1}]`Line 4.7, 9.6, 8.149, 9.6, " This command prints a second signature line when the BFlag1 field is checked (flagged). The description for the BFlag1 field is 2nd Signature Line and it is located on the Miscellaneous tab of the Bank Edit window.

See Chapter 8, *Bank Accounts*.

In

In, 'StringFragment', 'StringToSearchIn'

This returns true if the StringFragment exists anywhere in StringToSearch. The search is CASE SENSITIVE. The following example whites out the dollar amounts when an exact match of the word *Packing* occurs anywhere in the assigned variable *DocDesc*:

`#[In, 'Packing', '{DocDesc}]`Block 6.5, 4.5, 8.25, 9.2, W

Inu

Inu, 'StringFragment', 'StringToSearchIn'

This returns true if the StringFragment exists anywhere in StringToSearch. This search is NOT case sensitive. The following example whites out the dollar amounts when the word *Packing* occurs anywhere in the assigned variable *DocDesc*, regardless of case:

`#[Inu, 'Packing', '{DocDesc}]`Block 6.5, 4.5, 8.25, 9.2, W

True

True

The condition is TRUE. This is often used in debugging conditional statements.

Type

Type, 'Source Abbreviations'

This returns true when the document Type appears in the Source Abbreviation list and is useful when certain documents are to print only for specific types of source files.

Source Abbreviation	Description
W	Work Files
A	Archive Files
S	Samples in Utilities
F	Form Editor

The following is an example of disabling a signature from printing when processing archive files:

`#[Type, WSHF]`SIG 4.7, 9.8, 'Your_Sig.SIG'

Shorten the condition command with the reverse exclamation mark:

`#[!Type, A]`SIG 4.7, 9.8, 'Your_Sig.SIG'

This condition sets an object to View, but not to print. This condition can be used to test the contents of a variable prior to printing.

DATE & TIME FORMAT MASKS

Many commands and functions allow the use of date format masks to define how a date is expressed or interpreted. In most cases, the date format is defined in the Windows Regional Settings for the Short Date if a date mask is not specified. Here is a list of the mask symbols:

Mask	Description
d	Displays the day as a number without a leading zero (1 - 31).
dd	Displays the day as a number with a leading zero (01 - 31).
ddd	Displays the day as a three character abbreviation (Sun - Sat) using the strings given by the ShortDayNames global variable.
dddd	Displays the day as a full name (Sunday - Saturday) using the strings given by the LongDayNames global variable.
dddddd	Displays the date using Windows' ShortDateFormat (no other symbol would be used with these 5 ds).
ddddddd	Displays the date using Windows' LongDateFormat (no other symbol would be used with these 6 ds).
m	Displays the month as a number without a leading zero (1 - 12). If the m specifier immediately follows an h or hh specifier, the minute rather than the month is displayed.
mm	Displays the month as a number with a leading zero (01 - 12). If the mm specifier immediately follows an h or hh specifier, the minute rather than the month is displayed.
mmm	Displays the month as a three character abbreviation (Jan - Dec) using the strings given by the ShortMonthNames global variable.
mmmm	Displays the month as a full name (January - December) using the strings given by the LongMonthNames global variable.
y or yy	Displays the year as a two-digit number (00 - 99).
yyyy	Displays the year as a four-digit number (0000 - 9999).
j	Displays the day of the year as a number without a leading zero (1 - 365).
jjj	Displays the day of the year as a number with leading zeros (001 - 365).
h	Displays hours without a leading zero 0 - 24 (0 - 12).
hh	Displays 2-digit hours with a leading zero 00 - 24 (or 00-12).
n	Displays minutes without a leading zero 0 - 59. Note that within a time expression, m will be interpreted as minutes as well.
nn	Displays minutes with a leading zero 00 -59. Note that within a time expression, mm will be interpreted as minutes as well.
s	Displays seconds without a leading zero 0 - 59.
ss	Displays seconds with a leading zero 00 - 59.
t	Forces 12 hour clock with <i>a</i> or <i>p</i> in place of t.
T	Forces 12 hour clock with <i>A</i> or <i>P</i> in place of T.
tt	Forces 12 hour clock with <i>am</i> or <i>pm</i> in place of tt.
TT	Forces 12 hour clock with <i>AM</i> or <i>PM</i> in place of TT.

DELIMITING PARAMETERS

Most PrintBoss *Select* commands require parameters. Each parameter in a list of parameters is always separated with a comma. If no delimiter is used to enclose a parameter, PrintBoss *Select* will trim leading and trailing spaces. In the following example, the final parameter will only be 8 characters long: "Test 123".

```
#Text 4, 5, Arial/12, Test 123
```

Often it is necessary or safer to delimit parameters in case there may be a comma within the parameter or if you want to retain leading and trailing spaces. This is especially true when you are delimiting variables, like an address, where you can't be sure of the contents in the evaluated variable. Suppose the above #Text command includes 2 leading and 2 trailing spaces. The final parameter should be 12 characters long. This can be fixed with delimiters.

```
#Text 4, 5, Arial/12, " Test 123 "
```

The choice of delimiters is very important. If the {CompName} variable in the following line resolves to *O'Neil Decorating, Inc* and the delimiter chosen is a single quote, a problem would occur.

```
#Text 4, 5, Arial/12, '{CompName}' |This expression evaluates to O
```

The CompName would stop at O due to the apostrophe in the name. A different delimiter needs to be used.

```
#Text 4, 5, Arial/12, «{CompName}» |This expression evaluates to O'Neil Decorating, Inc
```

PrintBoss *Select* recognizes the following characters as delimiters. Delimiters are normally used in pairs, though different pairs may be used in the same expression:

Delimiter	Description
'	Single quote (apostrophe)
"	Double quote (Shift + apostrophe)
~	Tilde (Shift + graves above left Tab key)
[]	Starting and ending square brackets
÷	Divide symbol entered in PrintBoss editors by pressing CTRL + Apostrophe
« »	Double arrows entered in PrintBoss editors by pressing CTRL + Comma for left arrows and CTRL + Period for right arrows

The last two choices are the safest since they are extremely unlikely to occur in a text string. A commonly used short cut is to omit the trailing delimiter if the parameter being delimited is at the end of a line

#TEXT COMMAND

The #Text command has many options and can be qualified in different ways that are unique compared to all other commands. Therefore, this command has a single chapter to explain the different options. This chapter is divided into three sections. The first section details the #Text command as accessed from the View of a form and the second section details the command when editing the textual scripts available in the Form Editor (normally in the *Run Time Objects* or *Footer Objects* sections). The third section describes Substitute Functions that can be used by either edit method.

EDIT #TEXT FROM A VIEW

To edit, insert, or delete text, it is often easier to use the Document View of a Form File.

1. Click on the **Edit** menu and select **Form Files** from the PrintBoss Master Application.
2. Select the desired form and click the **View** button. The View of the form opens. Clarity will depend on the monitor's size and resolution.

See Chapter 9, *Form Files* – Modify from the Document View, for information on the layout of the View window.

DATA PRESENT

The form is void of accounting data when viewed from the Form File. Bank account information displays depending on the form and based on the bank record selected from the drop down list at the bottom of the Form Select window. Close the view, select a new account from the drop down menu, and click View again to display information from a specific bank account.

- ✓ **Any editing saved to a form in the View affects all bank accounts – not just the bank currently viewed.**

Other elements in the View consist of text, grid, and other objects used to create the Form File and are generated by PrintBoss. This often includes logos, company information, bank information, signature lines, labels, and the format for the MICR line at the bottom of a check.

DELETE TEXT

Deleting text or objects from the View removes that object from ALL documents that use this form. Click once on the text object to select it. The text will be highlighted. Right click and select *Delete Current Object*. PrintBoss *Select* will prompt you for a confirmation. The change is not permanent until you Close the view and confirm the changes should be Saved.

- ✓ **Deleting text from the view will delete it for all copies and accounts that use this document.**

EDIT TEXT

There are two ways to select text in the form: 1) double click on the text or 2) click once to highlight, then right click and choose *Edit Current Object*. A dialog box opens with properties specific to this text item. Variable names

appear in the *Text* field enclosed in braces { } if the form text is the value of a variable. This is common with bank and company information.

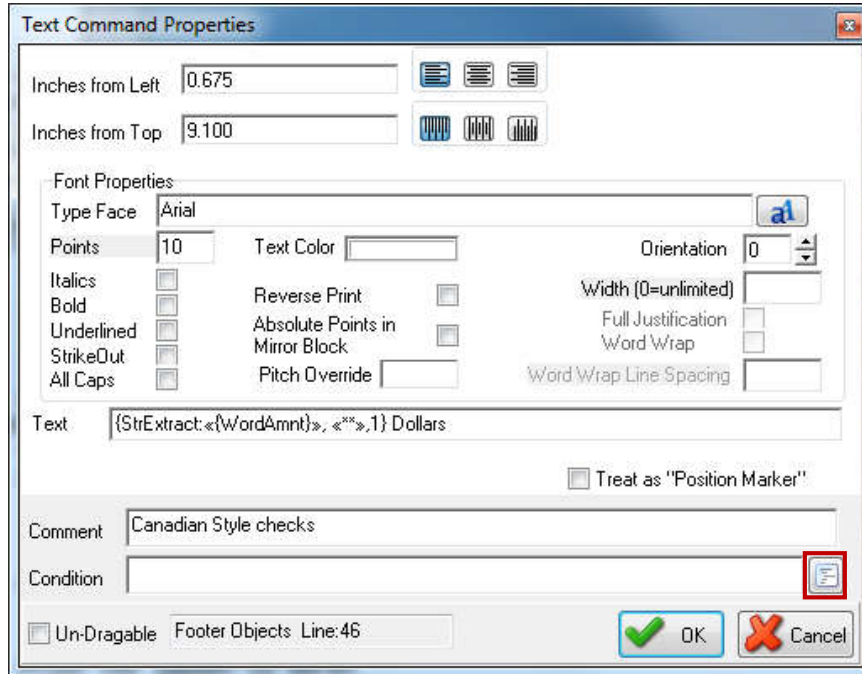

Adjust the coordinates listed in the upper left of the dialog box to change the placement of the text. These coordinates are in INCHES and measure from the left edge of the paper to the edge of the text, depending on justification (Left, Center, Right), and from the top edge of the paper to the edge of the text, depending on justification (Top, Middle, Bottom). The default justification is left and top. You may also drag text to the desired location.

NOTE:

Text may be dragged to change its location unless there is a variable in the Left or Top fields. See the graphic above for an example. The {CompAdsLeft} variable adjusts the left edge of the company address objects when a logo appears on the form. The distance from the left is specified by a #Assign command.

The text dialog opens after text is dragged to verify the new location. Click OK to accept the change.

Click on the red question mark to the right of the *Type Face* field to change the style of the font and browse to any font available on your system. You may also type the name of a font. Adjust the point size and style of the font as desired. Available font properties include:

- Italics
- Bold
- Underlined
- Strikeout
- All Caps
- Color (If you do not have a color printer, the text will appear on the paper in a shade of gray)
- Reverse Print
- Mirroring
- Pitch Override for fixed pitched fonts only (Courier, Line Printer, Letter Gothic)
- Orientation
- Width
- Full Justification (Available when a Width is entered)
- Word Wrap (Available when a Width is entered)
- Work Wrap Line Spacing (Available when Word Wrap is selected)

A condition may be added to the text using the Condition field near the bottom of the dialog. Type the condition or choose one from the selector button to the right of the Condition field. Add "&&" after the condition to add another condition. It is often best to edit complex conditions in the Form Editor.

Please see Chapter 9, *Form Files*, for more detail on conditional commands.

INSERT TEXT

1. Right click anywhere in the View
2. Select **Insert an Object**
3. Click **Text**

The Text Command Properties dialog opens with the coordinates of the point where you right clicked. Type your text in the *Text* field or enter a variable name in braces { }. Typically the variable names are assigned in the RunTime Objects tab. Change the text properties as needed.

NOTE:

Objects inserted from the View are placed on the last line of the Footer Objects tab of the Form File (or the *Back Objects* tab if viewing the back of the form). Placements in other tabs or changes of order for proper formatting need to be made in the Form Editor.

It may be convenient to view a list of available variables when inserting a new Text field.

1. Close any open windows except *View*.
2. Right click in the *View*.
3. Select **Display Assignments**

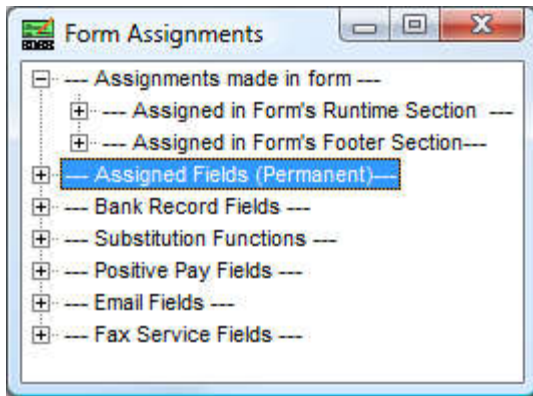

These steps open the *Form Assignments* window. Move the Form Assignments window to the side for reference. Drag a variable from the *Assignments made in form* list or the *Assigned Fields (Permanent)* list onto the View of the form. A Text Command Properties dialog opens for the variable. The coordinates in the dialog are based on the drag location of the variable. Edit and click *OK* to save your changes or click *Cancel* to undo.

FORM EDITOR

Though it is easier to Add/Edit/Delete text objects from the View of a form, sometimes it is advantageous to access the script behind the view. A #Text command defines text properties for every text object in the script. The scripts are editable by opening the form editor and examining the RunTime, Footer, Page Back, or Proprietary Objects tabs of the form. The basic syntax follows:

#TEXT X, Y, "FontDescriptor", "TextString"

Double click on an existing command or type #Text and double click on it and a line editor dialog will parse out the script and open the Text Command Properties dialog. The following describes the parameters the parser expects.

X, Y:

These coordinates represent the location of the top left corner of the text from the left and top edges of the paper in inches. These values may be entered in thousandths of an inch. If the X coordinate is followed with the letter L, C, or R (case does NOT matter), PrintBoss *Select* will justify the text to the Left, Center, or Right. The text is left justified by default. Type the letter T, M, or B after the Y coordinate to justify the text Top, Middle, or Bottom. The text is top justified by default.

Only enter the letter representing justification in the script. The Text Command Properties dialog has a corresponding line justification buttons.

FONT DESCRIPTOR:

The Font selection button on the Text Command Properties dialog in PrintBoss *Select* opens the Windows Font dialog. Once a font is selected, the descriptor is built automatically. The font descriptor can be typed in the script using the following components:

'Typeface/Point Size/Options'

'Arial/12/B'

PrintBoss *Select* allows a few abbreviated Type Faces.

- UV Universal*
- TM Times Roman
- CR Courier
- LP Line Printer*
- LG Letter Gothic

* Not recommended as not available in newer printers.

The font options are:

Font Option	Description
I	Italics
B	Bold
N	Underline
K	Strikeout
U	All Caps
R	Reverse Print
@nnn	Rotation of fonts in degrees -360 ...0 ... 360. Often used to change the orientation of text for Deposit slips
+	Follows point size and specifies all mirrored blocks use original point size
Pnn.nnn	Overrides any Fixed or Proportional pitch with this pitch
Xnn.nnn	Sets width of text in inches when used with Full Justification (XJnn.nnn)
A	Word Wrap
E.nn	Specifies Word Wrap line spacing

TEXT STRING:

This is the actual string of text that prints and can be a variable name or specific text (i.e. 'Two Signatures Required'). The string should be delimited (see *Delimiting Parameters* at the end of Chapter 9). Take care to choose a delimiter that will not occur in the string, especially when the text is an assignment from captured data. Example: Don't use Single Quotes if the text could possibly contain an apostrophe.

One unique delimiter available to PrintBoss *Select* is Ctrl+ ' (apostrophe) and appears as a ÷ (old division symbol). This delimiter is recommended when the other options may appear in the text string.

Some examples of #Text commands commonly found in PrintBoss Form Files include:

#Text .3, 7.8, "Arial/14/B", ÷{BCName}÷ |This places the company name in the upper left of the check in a 14 point Bold Arial font.

#[C,0]Text 4C, 10.5, "Times Roman/10/I", "Original" |This places the label "Original" centered at the bottom of the original document, but not on copies.

SUBSTITUTE FUNCTIONS

There are times when a text command needs to be limited, formatted, or altered to account for special circumstances. Substitute functions are available for the #Text command to accommodate those special situations. A list of substitute functions is available in the Form Editor by RIGHT clicking in an Objects tab and selecting *List/Stuff Assignments*. Click on the plus sign in front of Substitution Functions to view the list.

Substitute functions need to be enclosed in braces { }. Each substitute function name is immediately followed by a colon and any required parameters. Everything between and including the braces will be replaced with the evaluation of the function when it is encountered in a script.

Functions may be embedded in functions. Use caution. Confusion may occur with delimiting the functions and parameters. Sometimes it is preferable to create a value from a series of steps to eliminate confusion and make the command clearer. For example, consider a field with leading and trailing spaces that is captured to a variable called {Dept}. It may have the value: " SHIPPING ". Only the first 2 non-space characters of this field need to be printed (SH). The following two scripts accomplish this goal. The second is a bit longer, but it is clearer and safer.

```
#Text 4, 10.0, "Arial/12", "Dept Code: {SubStr: ÷{TrimAll: '{Dept}'÷,1,2}"  
OR: #Assign DeptTrimmed, "{TrimAll: '{Dept}'}"  
#Assign DeptCode, "{Substr: '{DeptTrimmed}',1,2}"  
#Text 4, 10.0, "Arial/12", "Dept Code: {DeptCode}"
```

Descriptions of the more common substitute functions follow. See Appendix C for a list of the remaining Substitute Functions.

CurrentDate

CurrentDate: 'mm/dd/yyyy'

Inserts the current date formatted according to the mask. If no mask is passed, the Windows Regional date mask will be used. See Chapter 9, *Form Files – Date & Time Format Masks*, for more format options.

CurrentTime

CurrentTime: 'hh:mm:ss tt'

Inserts the current time formatted according to the mask. If no mask is passed, the Windows regional time mask will be used. See Chapter 9 *Form Files – Date & Time Format Masks*, for more format options.

DocAmnt

DocAmnt: /HideDec /Zero /Width:nn /Commas /Trim

This function is used to specifically format the document's amount as recorded in the work file *Amount* column.

Parameter	Description
HideDec	Determines if a decimal appears or not
Zero	Number of zeros or places following the decimal
Width:nn	nn specifies maximum width of the value in characters
Commas	Indicates whether or not commas separate thousands
Trim	Trims the value

FormatDate

FormatDate: '<DateInExpr>', 'mm/dd/yyyy' [, AddDays [, AddMonths [, AddYears [./EOM/FOM]]]]

This function is used to format a date. <DateInExpr> represents the date to format (or a variable referencing a date) followed by the appropriate format mask. The mask may change the order or the separators of the date. By default, the AddDays/AddMonths/AddYears parameters are 0. Insert positive or negative values for these parameters to

shift the date accordingly. Include the "/EOM" option to return the end of month, or the last day of the month for the DateInExpr. FOM will return the first day of the month for the DateInExpr.

FormatDate2

FormatDate2: '<DateInExpr>', '<DateInExprMask>', 'mm/dd/yyyy' [, AddDays [,AddMonths [, AddYears [,/EOM]]]]

Same as FormatDate, except this function includes identifying the DateInExprMask format in case it is different than the Windows' ShortDateFormat.

FormatNum

FormatNum: '<NumStr>', WholeDigits, DecimalDigits, '<LeftFill>', 'RtFill', 'HideDec/Commas'

This function formats the structure of a numeric value and is often used for Positive Pay. The following letters are used to represent HideDec/Commas:

- H* Hide decimal (used in Positive Pay Scripts)
- C* Comma is inserted as the thousands separator

For Example:

{FormatNum: '{DocAmnt}', 8, 2, '0', '0', 'H'}

In this example, the number of Whole Digits is 8, the number of Decimal Digits is 2, zeros are used to fill Left, zeros are used to fill right, and the decimal is hidden. If the DocAmnt is \$123.40 it would appear as: 0000012340

Here is an example of a #Text using the FormatNum substitute function:

#Text 7.934R, 8.513, 'CR/12/B', ÷**\${FormatNum: '{DocAmnt}', 0, 2, ", '0', 'C'}÷ |Here, the zero Whole Digits represents any number. Notice there is no Left Fill.

Pad

Pad: '<Str>', <Len> [, <Left/Rt/Trunc> [, <PadChar>]]

This function defines the length of the string and adds extra characters when the string is short. Spaces are the default characters when PadChar is not defined. This function is often used with Positive Pay.

The option parameter may specify L, R, or T for Leftpad, Rightpad, or Truncate. The Truncate will truncate it to the length <Len> specified.

For Example:

{Pad: '{DocNo}', 10, R, '0'} *or*

{Pad: '{DocNo}', 10, , '0'}

The {DocNo} is a variable for the document number. If the check number was 1234, it would appear as: 1234000000.

RECAmnt

RECAmnt: '#,###,##0.00'

This function displays the amount of the document at the time the work file was generated. The only parameter is the mask, and it is optional.

Mask	Description
#	Digit placeholders that are suppressed if not needed
0	Digit placeholders that will force a zero when no value is present
,	Thousands separator (suppressed if not needed)

RECDate

RECDate: 'mm/dd/yyyy'

Inserts the date the PrintBoss work file was created. The optional mask uses the characters defined in Chapter 9, *Form Files – Date & Time Format Masks*.

RECTime

RECTime: 'hh:mm:ss tt'

Inserts the time the PrintBoss work file was generated. The optional mask uses the characters defined in Chapter 9, *Form Files – Date & Time Format Masks*.

StrExtract

**StrExtract: '<OrigString>', '<Delimiter>', '<Occurrence>' [, '<mode>'] OR
StrExtract: '<OrigString>', 'CDF', '<CommaDelimitedFldOccurrence>' [, '<mode>']**

This function extracts a substring from within a string. The original string is divided into substrings separated by the specified delimiter. The following example extracts asterisks from the string before printing the word amount.

Example: #Text 0.675, 9.102, 'Arial/10', ÷{StrExtract:«{WordAmnt}», «*»,1} Dollars÷

Parameter	Description
OrigString	This is the original string with substrings delimited by the delimiter.
Delimiter	Delimits the substrings. Often this is a comma or semi-colon, but it may be multiple characters. This parameter is Case Sensitive. See CDF note below.
Occurrence	Identifies the substring to select within the original string. If this value is negative, it will count occurrences from the right. An occurrence of -1 returns the last substring in the original string.
Mode	Enter any of the abbreviations L, R, B or U to indicate Left trim, Right trim, All trim, or Uppercase.

CDF NOTE:

A special type of string is called a *Comma Delimited String*. In this case, each substring is delimited by a comma, but the substring itself may also be delimited with double quotes. This enables the substring to contain commas. Enter CDF as the delimiter for a Comma Delimited String and PrintBoss will look for the double quote substring delimiters and treat them appropriately.

StrTran

StrTran: '<OrigString>', '<SearchKey>', '<ReplKey>' [, 'Options']

This function replaces a substring (SearchKey) with another substring (ReplKey). A number entered in Options will limit the number of replacements starting from the left of the string. A negative number will count from the right. An option of -1 will replace the last occurrence in a string. The following example removes all the asterisks in the DocAmnt string by replacing the asterisks with nothing as symbolized by the two apostrophes.

Example: #Text 7.923R, 8.641, 'Arial/11', "{StrTran: '{DocAmnt}', '*', ''}"

WordAmnt

WordAmnt: <Amnt> [, <Line1or2> [, <LineLength90> [, <CurrencyDollars> [, <Style A or B>]]]]

This function takes the numeric value of a variable and translates it into English text. PrintBoss places the returned text on line 1 based on the length provided, but it will wrap to line 2 if necessary. If an entry in the form specifies both line 1 and line 2, each line must use the same specified max line length. All parameters except <Amnt> have defaults, so any parameter may be left blank and the default value will be used.

Example: #Text 0.66, 9.10, 'Arial/10', ÷{WordAmnt: {DocAmnt}}÷

Parameter	Description
Amnt	Amount to be converted to a text expression
Line 1 or 2	Identifies the location for the returned text. Default is 1
LineLength90	Length of line based on characters in the line. Default is 90
CurrencyDollars	The currency phrase will use this value in the text. Default is <i>Dollars</i>
Style AorB:	Default style is A
Style A example:	Ten and 11/100 Dollars
Style B example:	Ten Dollars and Eleven Cents

SECURITY FEATURES

The PrintBoss *Select* security features allow an administrator to restrict access to specified functions within the program. Accessibility can be gained through password and user disk, and each user can have a different level of access.

Windows users need FULL CONTROL of the PrintBoss directory for the PrintBoss *Select* application to function properly. If there is a need to lock down access to the program, it should be set through PrintBoss *Select* security. Security settings are not required, but are available if desired. PrintBoss *Select* will function normally if security is not activated.

Security settings only need to be defined once for all workstations when PrintBoss *Select* is installed on a network. Multiple users can access PrintBoss *Select* simultaneously from different workstations when PrintBoss *Select* is installed on a shared network drive. If the PrintBoss *Select* application is installed locally on workstations, then security settings need to be defined for each workstation.

SETTING UP SECURITY

SECURITY ACCESS

The Administrator or Supervisor determines the restricted functions.

1. Open the PrintBoss Master Application.
2. Click on the **Options** menu and select **Security**. The *Security Access* window opens.
3. Enter the Master Password or insert the original registration disk shipped with your copy of PrintBoss *Select*.
 - a. Enter *ADMIN* (upper case) in the Master Password field for first time installations.
 - b. *OR* Insert the registration floppy (older installations that have updated) into the drive and enter the correct drive letter in the **Insert Distribution Disk in drive** field.
4. Click **OK**. The *Security Settings* window opens.

There are three tabs on the Security Settings window, but the Basic User Rights tab changes name and function when the Security Method on the General Settings tab is changed to Advanced. The fields on each of these tabs are explained in more detail in Appendix D of this manual.

SET BASIC USER RIGHTS (STANDARD)

A set of Basic User Rights can be created that applies to all PrintBoss *Select* users. Additional rights can be assigned to individual users. These users will need to be created on the Advanced User Rights tab and assigned a password. The restricted features will only be available to the user when they Log-In to PrintBoss *Select*.

1. Open the PrintBoss Master Application.
2. Click on the **Options** menu and select **Security**.
3. Enter the Master Password
4. Click on the **Basic User Rights** tab. This tab is available when *Standard* is selected as the *Security Method* on the *General Settings* tab.

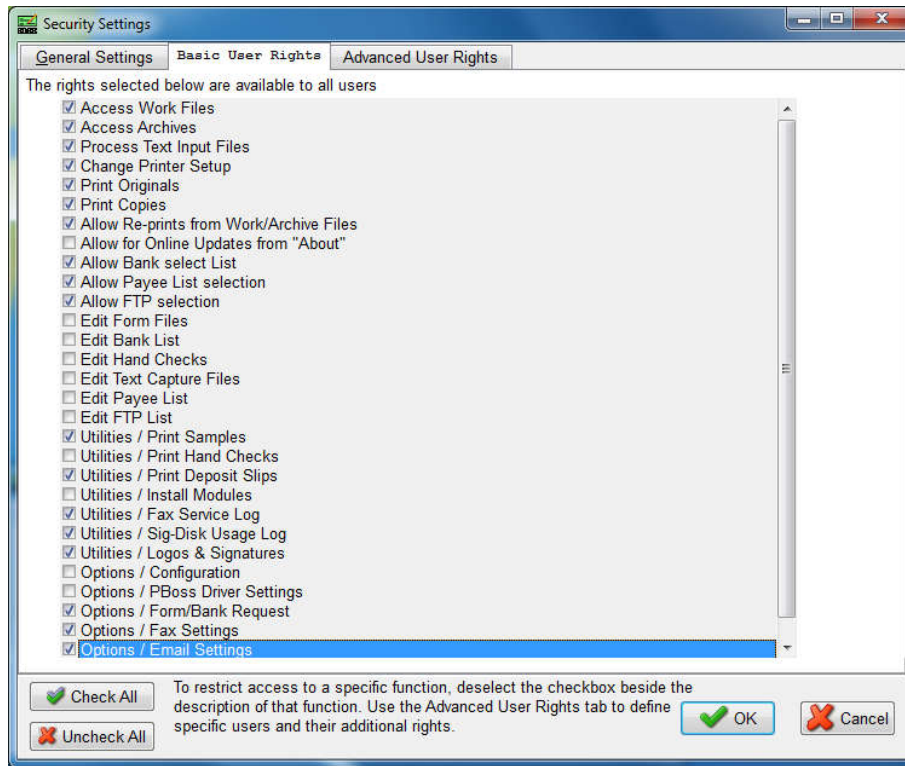

5. Check only the features you want all users to access.
 - a. All features are selected by default.
 - b. Click the **Uncheck All** button to remove all checkmarks and then check only the features you want all users to access. You may also uncheck specific features you want to restrict without using the *Uncheck All* button.
6. Click **OK** when you are finished.

SET SECURITY REQUIRED (ADVANCED)

Advanced security adds another layer of security by requiring the user to insert an encoded floppy disk into the computer to access specified features. This method can only be used if the computer has a floppy disk drive.

1. Open the PrintBoss Master Application window and access Security.
2. Click on the **Security Method** drop down menu on the *General Settings* tab and choose **Advanced**.
3. Select the **Security Required** tab. This tab is only visible when the **Advanced** security method is chosen.

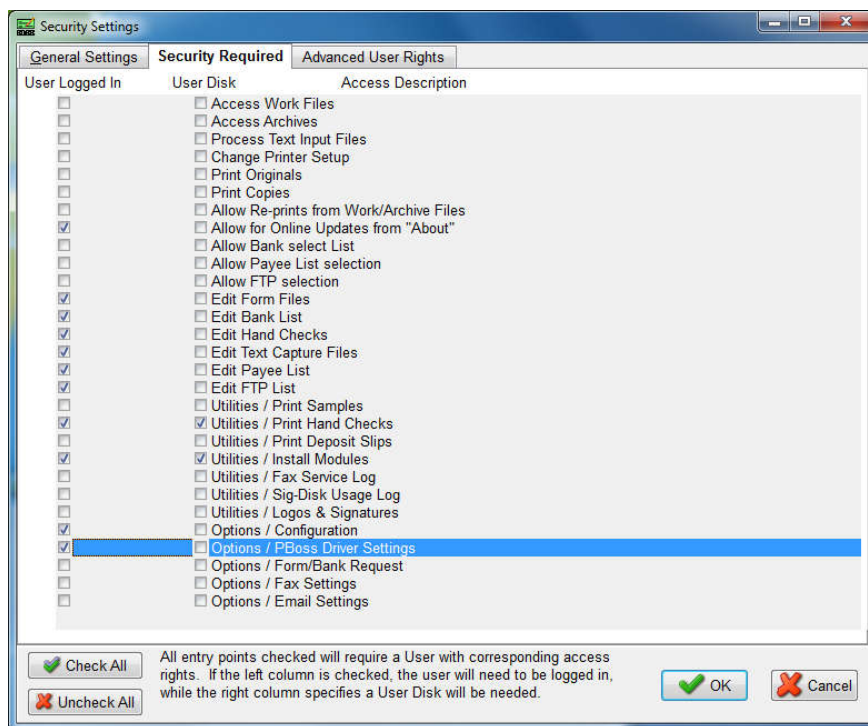

4. Check only the features you want to **restrict** from all general users.
 - a. Enter a check in the *User Logged In* column to require a login to use the feature.
 - b. Enter a check in the *User Disk* column to require the user insert an encoded floppy disk to use the feature.
 - c. A check in both columns requires both a user login and insertion of an encoded floppy disk.
 - d. Items NOT checked do not require a login or encoded floppy disk to access the feature.
5. Click **OK** when you are finished.

CREATE USER ACCOUNTS

The steps used to create user accounts are basically the same for both the Standard and Advanced security methods.

1. Open the PrintBoss Master Application window and access Security.
2. Click on the **Advanced User Rights** tab.

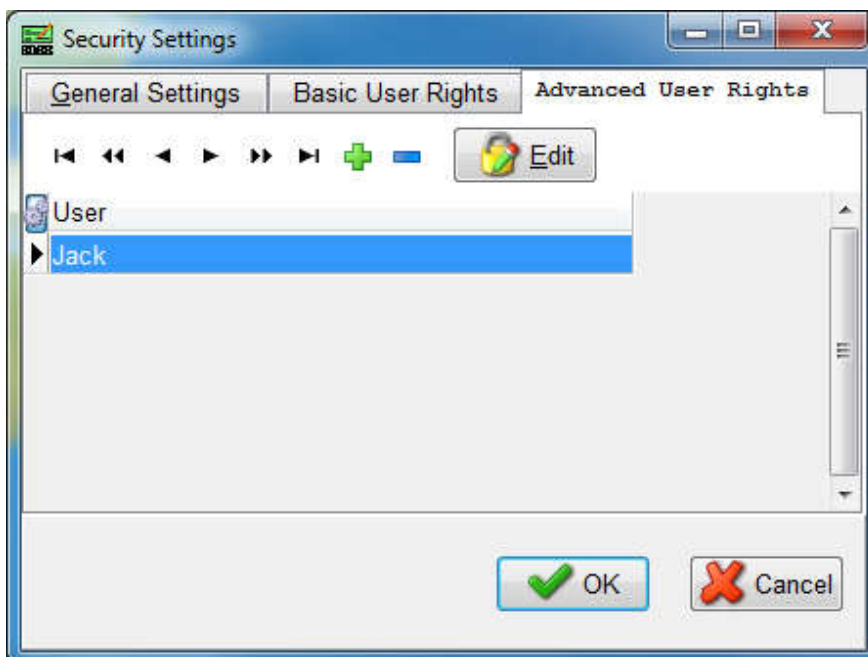

- Click on the Plus sign (+). The *User Edit* window opens. The following is an example of the **Standard** security method.

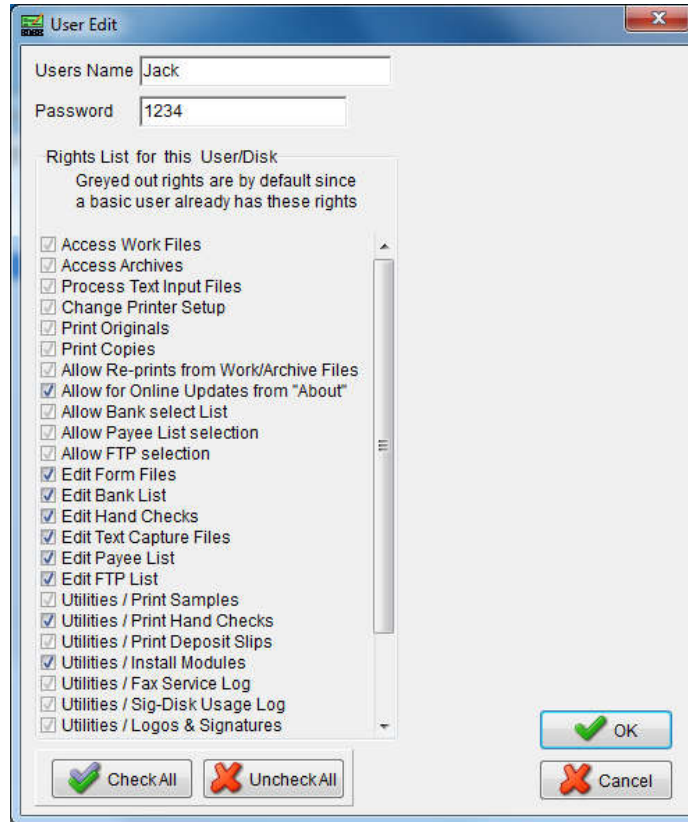

Here is an example of the **Advanced** security method.

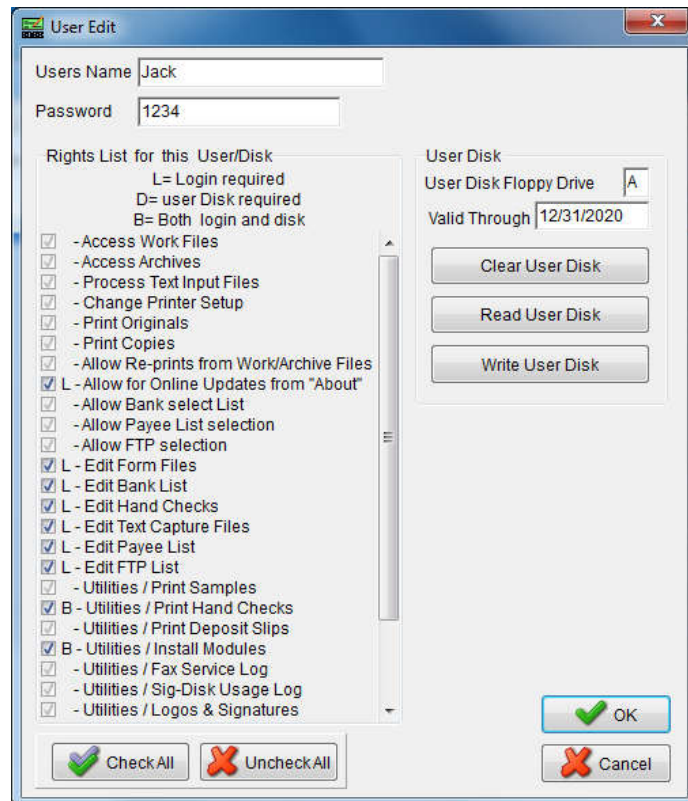

4. Enter a **User Name**. Enter the user's Windows User Name if you would like to enable *Auto Login* on the *General Settings* security tab.
5. Enter a **Password** for this user. Passwords are visible to anyone who has the Master Password to access Security.
6. Check the appropriate features to provide secure access to this user.
 - a. These features will be available to the selected user after he/she successfully logs in to PrintBoss *Select* when the **Standard** security method is selected.
 - b. The **Advanced** security method indicates how the user can access these features when they are checked.
 - i. L – Login required
 - ii. D – Disk required
 - iii. B – Both a login and distribution disk are required for access
7. **Advanced Only** – Create a user Disk if the letters B or D appear next to any of the features on the User Edit screen.
 - a. Insert a floppy drive into your computer.
 - b. Enter the drive letter for the floppy in the **User Disk Floppy Drive** field.
 - c. Enter an expiration date for the floppy in the **Valid Through** field.
 - d. Click the **Write User Disk** button to encode the floppy.
 - e. Remove the floppy when you are done.
8. Click **OK** on the User Edit window when you are done.

ACCESSING SECURED AREAS

Once security levels and users are defined, Users must log in to access those functions. Select File / User Log-In from the main PrintBoss *Select* Master Application window. Enter your User/Operator Name. Enter the correct password. If only a disk is required, make sure it is in the correct drive before selecting OK.

CHANGING USERS

When one PrintBoss *Select* user is finished and a second would like to access security on the same workstation, the current user does not need to log out. The new user just logs in. Only one user is ever considered logged in to PrintBoss on the same workstation. Select File / User Log-Out when all users are finished to exit the security features.

A user is automatically logged out of PrintBoss *Select* on a workstation when the PrintBoss *Select* application is closed. No user is logged in when PrintBoss *Select* is first launched unless the option to *Auto Login Matching Windows Users* is selected from the Security / General Settings tab and there is a match in the PrintBoss *Select* Advanced User Rights tab.

OTHER SECURITY OPTIONS

Other security options can be selected on the General Settings tab of the Security Settings window. Brief descriptions of these options are provided in the following table.

Security Option	Description
Suppress printing signatures in Archive Reprints	Prevents a secure signature (file with the extension of .sig) on a document from printing when the document is reprinted from PrintBoss <i>Select</i> Archives (File/Open Document Archives).
Master Password	Change the Master Password the first time you use Security and anytime the Supervisor position changes.
Auto Login Matching Windows Users	PrintBoss <i>Select</i> will automatically login a user when their Windows User name matches an entry on the PrintBoss Advanced User Rights tab (Options/Security).
Display ONLY primary fields in the bank list browse	Select this option to suppress account information on the PrintBoss <i>Select</i> Bank List (Edit/Bank List) and only display Bank Code, Bank Prompt, and Bank Name.
Enable/Disable User Security in	Enable or Disable the Security tab on the PrintBoss <i>Select</i> Bank Edit window

Banks	(Edit/Bank List). See Chapter 8, <i>Bank Accounts – Bank Security</i> , for more information.
Signature Disk Log (Enterprise Only)	Select Logging Active and set the retention period for the log in days.

TEXT SECURITY

Another way to help prevent fraudulent changes is to secure the text on the document. Typically, the text that needs the most security is the amount on a check. The following features discourage or make it impossible for anyone to change the check amount once the document is printed.

SECURETEXT COMMAND

This special text command automatically formats text (alpha or numeric) in a graphical layout. There are two types of secure text: Custom and Standard Block Numeric.

The Custom option creates a rectangle behind the text object and can be used for alpha and numeric text objects. The Std Block-Numeric option is used for numeric text only. The words *Pay Only* are added and the numbers are formatted, shaded, and the word for each number is added. This is typically used for check amounts.

See Chapter 9, *Form Files*, for more information on the Secure Text and Rectangle commands.

RECTANGLE COMMAND

The rectangle command can display a pattern behind a text object or signature, making it difficult for anyone to modify it once printed. This same command can be used in front of text to mask it. One example is masking or hiding the first 5 digits of the social security number on the advice of a payroll check.

White text (or negative printing) can be used with this command to make it more difficult to modify the text. The Vertical Fade or Horizontal Fade pattern should be used with negative printing.

SIGNATURE DISKS

PrintBoss *Select* can place digitally scanned signatures on checks during the print process. These signatures can be printed conditionally based on a number of variables. The most common conditions are bank account or dollar value of the document. PrintBoss *Select* reads BMP, JPG, and PCX file types.

Saving a signature file to a disk adds a level of security by requiring the disk be inserted in the computer to add the signature file(s) to checks. Wellspring Software offers a *PrintBoss Signature Disk* that provides additional levels of security to the signature printing process. First, the signature file type (SIG) can only be read by the PrintBoss *Select* software. Second, the file is encoded so it requires the secure disk/CD/USB be inserted in the computer to use the PrintBoss signature. The PrintBoss Signature Disk is the key to unlock the encoded signature file. The disk is also encoded so a standard *Disk Copy* will not duplicate the disk. This additional security level prevents the scanned signature file from being used fraudulently in other programs or by unauthorized personnel in PrintBoss *Select*.

PRINTBOSS SIGNATURE DISKS, CDS, OR USB DRIVES

PrintBoss Signature Disks are custom created for specific files. These disks and signature files are encoded so the disk cannot be copied using a simple *Disk Copy* command nor can the signature file be read by standard graphics programs. The signature files have a .SIG extension. The disk may be a floppy, CD, or USB key.

- ✓ **If two signatures are to print on the same check, both signatures must be encoded for the same PrintBoss Signature Disk.**

Copy the actual signature files to the PrntBoss\Logos directory. PrintBoss *Select* reads the file and looks for the disk *key* to unlock the file at the point of printing or viewing. The signature can be viewed or printed when the encoding on the disk and signature file match. Otherwise, the signature file will not display or print.

NOTE:

Terminal Server and Citrix environments need the disk in the drive of the server or the user session must have the drive of the local workstation mapped.

Please contact Wellspring Software to order a PrintBoss Signature Disk.

DUPLICATING PRINTBOSS SIGNATURE DISKS

The original PrintBoss Signature Disk and Security Master Password, along with access to the PrintBoss *Select* application, are necessary to make a copy of a PrintBoss Signature Disk.

1. Open the PrintBoss Master Application.
2. Click on the **Utilities** menu and select **Install Modules**.
3. Select the **Signature Disk Duplication** tab.

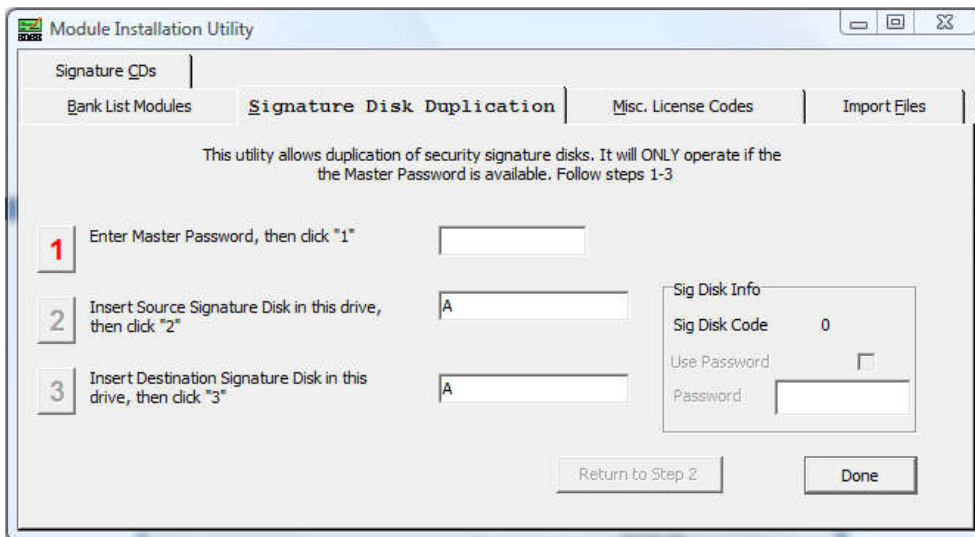

4. Enter the PrintBoss **Master Password** as defined under *Option / Security*.
5. Click on the active **1** button after entering the password. The 1 will fade and 2 will become active.
6. Insert the PrintBoss **Source Signature Disk**.
7. Enter the correct drive letter for the Source Signature Disk. This may be a floppy, CD, or USB flash drive.
8. Click on the active **2** button.
9. Insert a new blank disk. This does not need to be the same type of media as the original. If you are using the same type of media, remove the original disk before inserting the new disk.
10. Enter the correct drive letter for the **Destination** disk. This may be the same as the original disk.
11. For a signature CD**, select the Store Encoded File in {PrntBossHome}\ SigDisks check box.
12. To add a **Password** to the NEW signature disk, check **Use Password** on the right side of the screen. Enter the password in the field provided under the check box. This password will not impact the original disk.
13. Click on the active **3** button.
14. Click **Done** when you are finished.

The newly created signature disk has the required encoding. Signature files from the source disk may also be copied to the destination disk (except if it is a CD) through Windows Explorer, but are not required. Signature files do not need to reside on the disk since they are normally read from the PrntBoss\Logos folder and PrintBoss *Select* will verify the matching encoded disk.

NOTE:

**The encoded file is created from the specific CD, but no file is written to the CD during the duplication process. If you would like the signature files on the CD, burn the signature files to the CD before following the signature disk duplication process.

ADDING A PASSWORD TO AN EXISTING PRINTBOSS SIGNATURE DISK

A password may be added to an encoded PrintBoss signature disk. Users will be prompted to enter the password before PrintBoss *Select* accesses the disk. Adding a password is similar to the process of duplicating a disk except the existing disk is used for both the source and destination.

1. Open the PrintBoss Master Application.
2. Click on the **Utilities** menu and select **Install Modules**.
3. Select the Signature Disk Duplication tab.
4. Enter the PrintBoss **Master Password** as defined under *Option / Security*.
5. Click on the active **1** button after entering the password. The 1 will fade and 2 will become active.
6. Insert the existing PrintBoss *Select* disk as the **Source Signature Disk**.
7. Enter the correct drive letter for the Source Signature Disk.
8. Click on the active **2** button.
9. Select the **Use Password** check box on the right side of the screen. Enter the **Password** in the field provided under the check box.

10. Enter the same drive letter for the **Destination** as the Source drive.
11. Click on the active **3** button.
12. PrintBoss *Select* will warn the source and destination disks are the same. The only change will be to add/edit the signature indicated.
13. Click **OK**.
14. Click **Done** when you are finished.

CREATING NON-ENCRYPTED SIGNATURE DISKS

PrintBoss *Select* reads BMP (bitmap), JPG, PCX and PICT files. Scan a signature and save it as one of these formats. PrintBoss *Select* can print color images in these file formats as long as you are using a color printer. Color signatures will print in shades of gray when printing to a printer using MICR toner.

Save the scanned file onto a disk and reference the file in the appropriate Form File or Bank record. Be sure to reference the entire path and filename, not just the filename. For example, enter *A:\my_boss.bmp* in the appropriate Form File or Bank record. There is a 40 character limit for the filename and path.

Make sure the disk with the signature file is in the specified drive before printing checks to PrintBoss. An error will pop up (unless this option has been turned off in the Pic Command Properties dialog for the form) when checks are printed or viewed and the signature disk is not in the specified drive.

ADDING A SIGNATURE TO A CHECK

Signatures must be referenced by the PrintBoss *Select* form in order to print on a check. Add a #PIC command referencing the signature file to each form that prints the signature (such as AP and Payroll). Add a second #PIC command when you need to print two signatures.

If the same signature is used for every bank account, the signature file name and path can be added directly to the #PIC command on the form. Otherwise, add the signature file name to the PrintBoss bank record and add the variable name associated with the field in the bank record containing the signature file name to the #PIC command.

PrintBoss provides sample signature commands near the bottom of the Footer Objects tab on all standard forms.

1. Locate the **PrintBoss Home directory**. You can determine the location by clicking on the PrintBoss **Help** menu and choosing **About**. The location for Home is listed under the **Directories** section towards the bottom of the window.
2. Copy your signature files, including *.sig encrypted signature files, into the Logos folder in the PrintBoss Home directory.
3. Open the PrintBoss Master Application.
4. Add the Signature File
 - a. Bank Record
 - i. Click on the **Edit** menu and select **Bank List**.
 - ii. Select the appropriate Bank record and click the **Edit Bank** button.
 - iii. Select the **Signatures_Logos** tab.

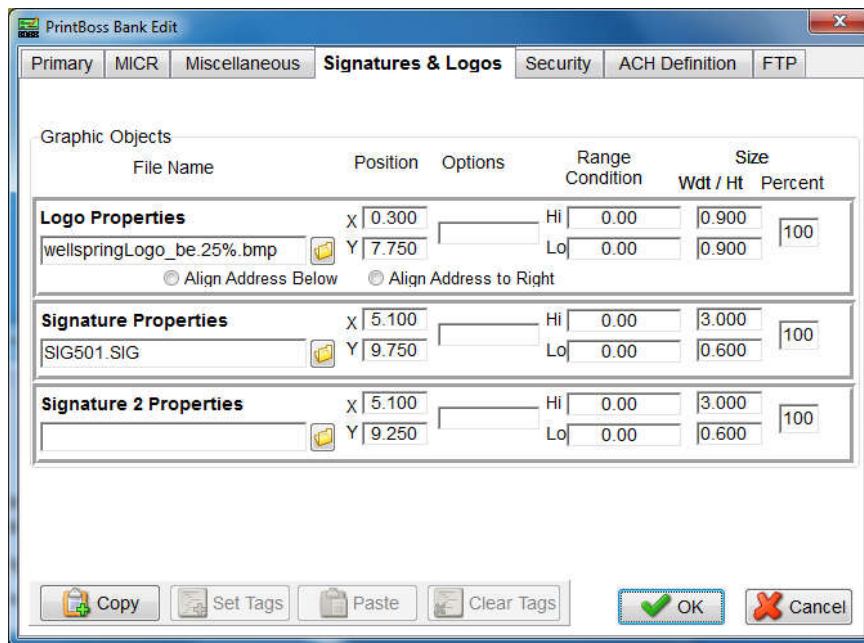

- iv. Click on the browse button next to the **Signature Properties** field. PrintBoss automatically opens the Logos folder in the PrntBoss home directory. You may browse to a different location if your files are not in this folder.
 - v. Select the desired signature and click **Open**.
 - vi. Repeat for **Signature 2 Properties** if two signatures may appear on the check.
 - vii. The Position coordinates properly place signatures on the bottom stub of a check.
 - viii. Set a **Hi Range Condition** if desired. For example, enter 5000.00 if the signature should not print when the check amount exceeds \$5,000.
 - ix. Set a **Lo Range Condition** if desired. For example, enter 5000.00 if Signature 2 only prints when the check amount is \$5,000 or more.
 - x. Click **OK** to save the values and exit the PrintBoss Bank Edit window.
 - xi. Click **Done** to exit the PrintBoss Bank List.
- b. Form File
- i. Click on the **Edit** menu and select **Form Files**.
 - ii. Select your form from the list and click the **Editor** button.
 - iii. Select the **Footer Objects** tab.
 - iv. Scroll to the bottom of Footer Objects and locate the Sample Signature section.
 1. Use the command starting with **#PIC** to add a signature file directly to the form. Remove the pipe symbol (|) if it appears before the # sign to activate the command.
 2. Use the command starting with **#|FileExists** if you added the signature file through the bank record.
5. Double click on the appropriate command in the Footer Objects window. The **Pic Command Properties** dialog opens.

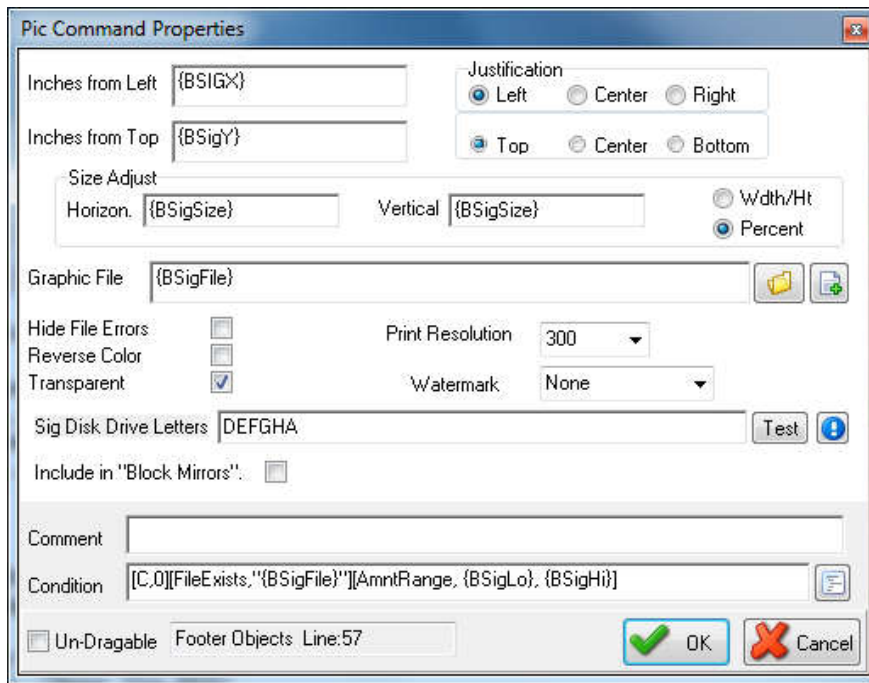

6. Enter appropriate values into the fields.
 - a. **Inches from Left** – Enter the inches from the left side of the page to begin the signature file.
 - i. **{BSIGX}** is the default value and refers to the value entered in the X Position field in the Bank record.

NOTE:

Click the **Edit Bank** button at the bottom of the Pic Command Properties dialog to change this value. DO NOT enter a specific value in place of the {BSIGX} variable. This may adversely affect other signatures files using this same form.

- ii. **{BSIG2X}** is the default value associated with Signature 2 in the Bank record.
 - b. **Inches from Top** – Enter the inches from the top of the page to the top of the signature file.
 - i. **{BSIGY}** is the default value and refers to the value entered in the Y Position field in the Bank record.
 - ii. **{BSIG2Y}** is the default value associated with Signature 2 in the Bank record.
 - c. **Size Adjust** – Enter inches to adjust the width and height of the signature file to size the width differently than the height or enter a Percent value to adjust the width and height by the same ratio.
 - i. **Wdt/Ht**
 1. **{BSIGWD}** and **{BSIGHT}** are the default values referencing the **Wdt** and **Ht** values entered in the Bank record.
 2. **{BSIG2WD}** and **{BSIG2HT}** are the default values associated with the width and height values for Signature 2 in the Bank record.
 - ii. **Percent**
 1. Enter **{BSIGSIZE}** in both the **Horizon.** and **Vertical** fields to reference the Percent value entered in the Bank record.
 2. Enter **{BSIG2SIZE}** in both the **Horizon.** and **Vertical** fields to reference the Percent value associated with Signature 2 in the Bank record.
 - d. **Graphic File** – Enter the signature file name and path. Only the file name is required if the signature is located in the Logo folder of the PrntBoss Home directory.
 - i. **{BSIGFile}** is the default value and refers to the file name entered in the Signature Properties field in the Bank record.
 - ii. **{BSIG2File}** refers to the file name entered in the Signature 2 Properties field the Bank record.
 - e. **Sig Disk Drive Letters** – Enter the letter(s) associated with the drive containing the signature disk if this is an encrypted file (*.sig). A series of letters may be entered if there is more than one possible choice, such as DEFG.

- f. **Condition** – Enter any required conditions. The example above prints the signature file if it exists and if the check amount meets the range condition. The values for the range condition in this example are entered in the Bank record.
7. Click **OK** to save changes and close the Pic Command Properties window.
8. Click **OK** to save changes and close the Form Editor.

Typically, placement for the signature is relatively close to the signature line. Signatures from a disk in the computer will appear in the View if there are no conditions on the signature. Amount conditions can be simulated in the View by entering a value in the Dollar field at the top of the window. (See Chapter 9, *Form Files* – Modify From the Document View). Drag the signature to adjust placement or double click on the signature to edit the properties, including size. Location and size will display as variables for signatures stored in bank records. It is best to make these adjustments to the bank record, though the variables can be overwritten by numeric values. Numeric values will overwrite the variables for all bank records, not just the currently selected bank record.

Repeat the steps for a second signature file. Verify the coordinates for the second signature file are higher on the page so it does not print on top of the first signature.

See Chapter 9, *Form Files*, for more information on the #PIC Command.

USING PRINTBOSS SIGNATURE DISKS

Follow the instructions sent with the secured signature or refer to the instructions above in the *Adding a Signature to a Check Form* section.

Make sure the disk is inserted in the drive before checks are sent to PrintBoss. An error will pop up (unless that option has been turned off in the **Pic Command Properties** dialog for the form) when checks are printed and the PrintBoss Signature Disk is not in the specified drive. The error allows the disk to be inserted into the drive before continuing or allows the user to skip the use of the disk and signature(s). The checks will print without the signature(s) when the disk is skipped.

WORK FILES

PrintBoss *Select* captures documents to a work file. Documents stay in the work file until they are overwritten. Work files can be reprinted and sorted. PrintBoss also allows you to create reports to view or print lists of these documents.

CONFIGURE WORK/ARCHIVE FILES

Work and Archive files can be saved by user.

1. Open the PrintBoss Master Application.
2. Click on the **Options** menu and select **Configuration**.

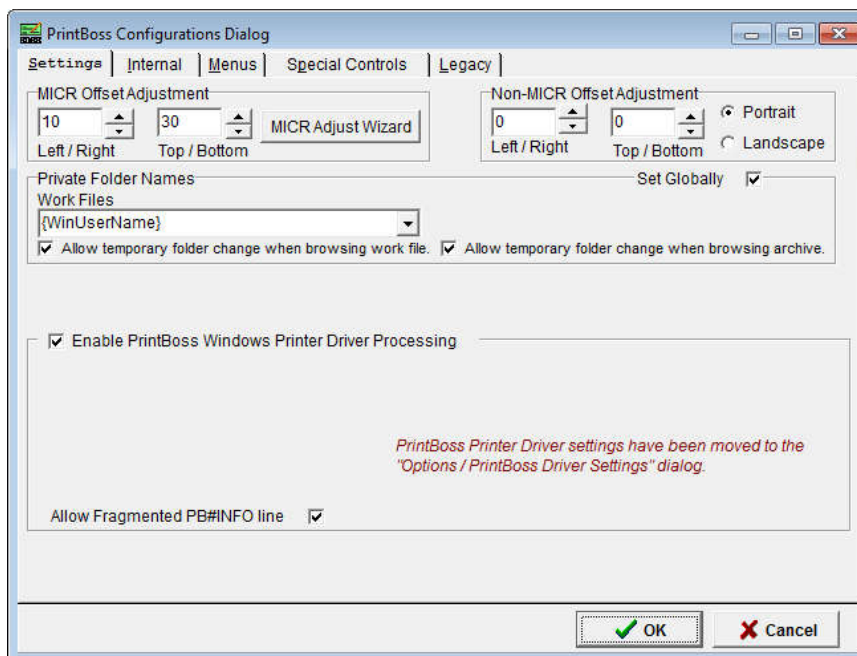

3. Locate the **Private Folder Names** section on the **Settings** tab.
 - a. **Work Files** – The recommended setting for Work Files is {WinUserName}. PrintBoss will create folders by Windows User Name in the Work folder of the PrintBoss Home directory. This allows each user to track their own documents and prevents other users from accidentally overwriting the work files.
4. Select the **Set Globally** check box to save the {WinUserName} setting for all PrintBoss *Select* users. This applies to both the Work Files and Archive Files when they display the {WinUserName} setting.

5. Select **Allow temporary folder change when browsing work file** when individual folders are used for users and a Supervisor or Wellspring technician needs to browse and view the files of another user. Browsing these files is explained later in this section.
6. Click **OK** when you are finished.
7. Click on the **Edit** menu and choose **Form Files**.
8. Select the desired form and click the **Editor** button.

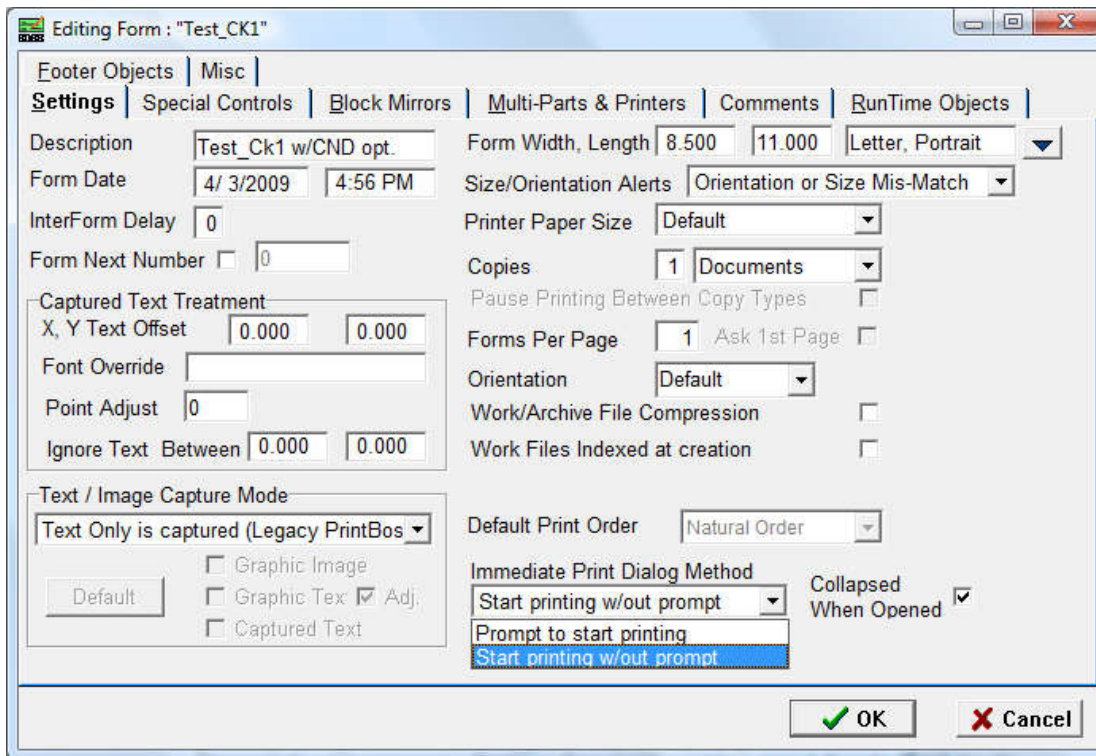

9. Click on the **Immediate Print Dialog Method** drop down menu on the **Settings** tab and choose a Print method.
 - a. **Prompt to start printing** – PrintBoss *Select* will prompt the user before printing begins. This provides time to put check stock in the printer tray or verify the printer destination.
 - b. **Start printing w/out prompt** – PrintBoss *Select* will send the print job from the **HAS** directly to the printer with no prompt.
10. Click **OK** on the Form Editor to save your changes.
11. Click **Done** to exit the Form Select window.

OPEN DOCUMENT WORK FILES

Documents are temporarily stored in the Work File between print jobs. These documents may be Printed, Browsed, Indexed, or printed in a Report list.

1. Open the PrintBoss Master Application.
2. Click on the **File** menu and select **Open Document Work Files**.
3. Select a form from the list and choose an action from the buttons on the right side of the window.
 - a. **Print** – Reprint a selected document or all documents in the Work File. A range can be selected from the Scope. Be sure to select the **Allow Reprints** and **Original** check boxes or any other available copies before clicking the **Print Start** button.

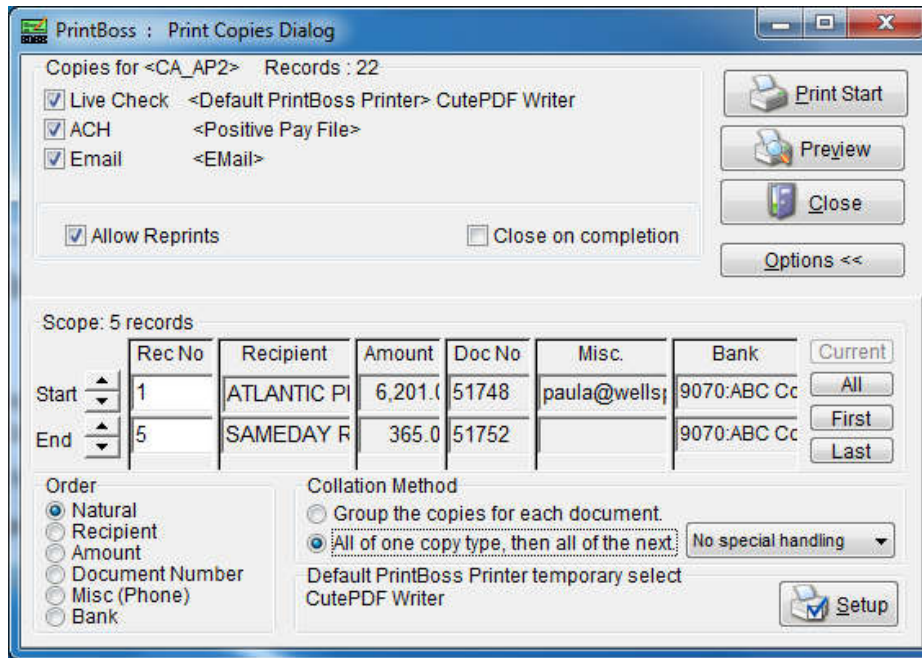

Select the **Close on completion** checkbox to automatically close this window after reprinting a document

- b. **Browse** – View a list of the documents in the selected Work file and confirm their Printed status. Capital letters in the Printed column indicate successful printing. Lower case letters indicate printing was not successful.

Date	Batch	Document	DocNo	Form	Printed	Recipient	Amount	Misc (FaxNo)	Misc2	BankCode
2011-08-30	14:50:35	2011-08-30 14:50:38	10138	QB_Chk4	SoS	Bayshore CalOil Service	2,712.00			Checking:Rock
2011-08-30	14:50:35	2011-08-30 14:50:38	10139	QB_Chk4	SoS	Bayshore CalOil Service	4,714.00			Checking:Rock
2011-08-30	14:50:35	2011-08-30 14:50:38	10140	QB_Chk4	SoS	Daigle Lighting	52.00			Checking:Rock
2011-08-30	14:50:35	2011-08-30 14:50:38	10141	QB_Chk4	SoS		23.00			Checking:Rock
2011-08-30	14:50:35	2011-08-30 14:50:38	10142	QB_Chk4	SSO	C. U. Electric	329.72			Checking:Rock
2011-08-30	14:50:35	2011-08-30 14:50:38	10143	QB_Chk4	SOE	C. U. Electric	15.00		paula@wells...	Checking:Rock
2011-08-30	14:50:35	2011-08-30 14:50:38	10144	QB_Chk4	SoS	Daigle Lighting	11.32			Checking:Rock

The following is a list of print codes:

1. O – Positive Pay
2. P – Print
3. S – Skipped (intentionally)
 - i. Select a document and click the **View** button to preview the entire document. See Chapter 9, *Form Files* – Modify from the Document View, to learn more about this feature.
 - ii. Click the Print button to print the selected document.
 - iii. Click on the drop down menu to the left of the View button or click on a dark gray column heading to sort the list. Sorting is only available when the Work or Archive File has been Indexed.
 - iv. Right-click on a document in the list to view additional choices:
 1. View – View the selected document(s)
 2. Print – Print the selected document(s)
 3. Edit – Open the Work File Edit window
 4. Hold Record – moves selected document(s) to a new work file with the same name and appended with ‘ - HOLD’.

5. Delete – Delete the selected document(s)
 6. Edit Form – This is a shortcut to open the Form Editor
- c. **Delete** – Delete documents in the selected Work or Archive File that meet one of the following conditions. This action cannot be reversed.
- i. Delete Only Completed Records (original and all copies printed).
 - ii. Delete Records Created Between a specified data range.
 - iii. Delete All Records.
- d. **Index** – Index the documents in the Work or Archive File for sorting.
- i. The two choices presented when no Index exists are: 1) Leave with no index; and 2) Index file. Choose Index file to sort the documents in the File Browse window.
 - ii. The choices change when a Work or Archive File has been Indexed: 1) Disable Indexes; and 2) Rebuild Existing Index.
 - iii. Select Pack Database on the Index Maintenance window to resize a file after many documents have been moved or deleted.
- e. **Report** – Work/Archive Reports creates a list of reports that meet the specified criteria. This is a great auditing and search tool. Click the View/Print Report button after entering your criteria to View and Print a list of the results.
- i. **Order** – Only Natural Order is available in PrintBoss *Select*. This is the order the documents were sent to PrintBoss *Select*.
 - ii. **Bank** – Select a bank record to report on documents associated with a specific bank account. An asterisk (*) can be used as a wildcard to select all bank records or bank records that start with the same name.
 - iii. **Date/Time Range** – Use the calendar buttons or type in the fields to specify a data range. Type in the far right fields to enter a time range. This is particular helpful for audit trails.
 - iv. **Recipients** – The recipient range is alphabetical. Enter Lockhaven and Sloan to select all recipients that appear alphabetically between these two names.
 - v. **Document Numbers** – This range is alpha-numeric.
 - vi. **Document Amount** – This range is only numeric.
 - vii. **Document Misc.** – This range is alpha-numeric.
 - viii. A sample of the report results is displayed below.

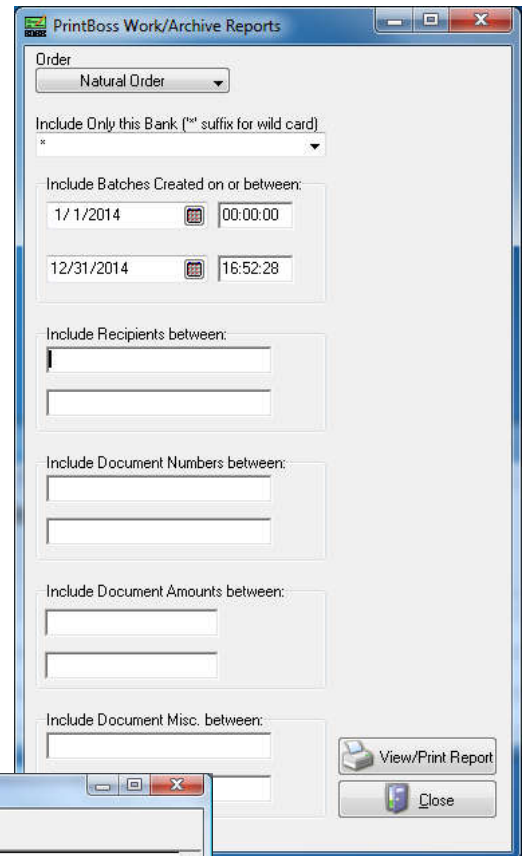

Batch Date/Time	Doc. Date/Time	Doc. No.	Doc. Amnt.	Recipient	Misc	Bank	Printed Form
12/18/2007 15:34:18	12/18/2007 15:34:19	0000000006	3,405,661.18	Demo Bank Account		P	MTax1
12/18/2007 15:34:18	12/18/2007 15:34:19	0000000007	15,607.84	Arizona Department		P	MTax1
12/18/2007 15:34:18	12/18/2007 15:34:19	0000000008	54,000.00	Arizona Department		P	MTax1
12/18/2007 15:34:18	12/18/2007 15:34:19	0000000009	280.40	DES Unemployment		P	MTax1
12/18/2007 15:34:18	12/18/2007 15:34:19	0000000010	19,054.50	Kentucky State		P	MTax1
12/18/2007 15:34:18	12/18/2007 15:34:19	0000000011	1,315.78	Treasurer, KY		P	MTax1
Total Doc Amount:			3,495,919.70				

4. Select the **Print** button to print this list.

5. Click **Close** to close the Batch print window.
6. Click **Close** to close the PrintBoss Work/Archive Reports window.
7. Click **Done** when you are finished with Work/Archive File Select

BROWSE WORK FILE SELECT

You can browse for Work files created by other PrintBoss users when *Allow temporary folder change when browsing work file* is selected on the Configuration dialog under the Options menu.

1. Open the PrintBoss Master Application.
2. Click on the **File** menu and choose **Open Document Work Files**.

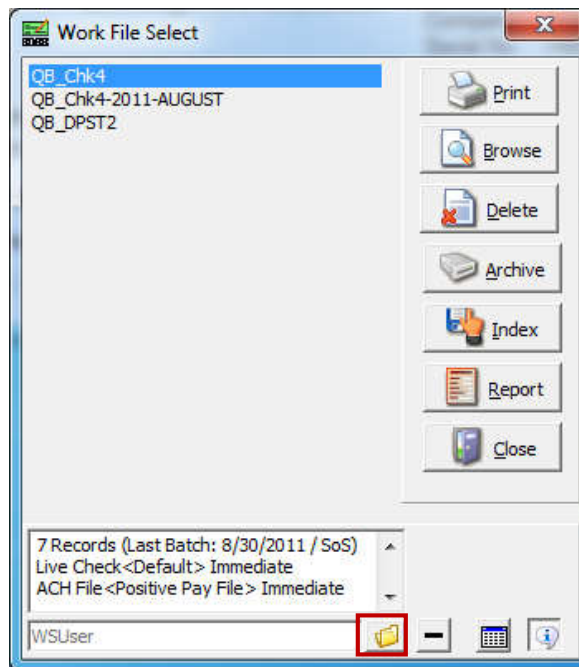

3. Click on the browse (folder) button at the bottom of the window.

NOTE:

The folder button is not present unless the *Allow temporary folder change when browsing...* option is selected on the Configuration dialog under the PrintBoss *Select* Options menu.

4. Select a different user from the **Browse for Folder** list. Occasionally there are files under the main Work folder as well.
5. Click **OK**. The work/archive files for the selected user will display in the Work/Archive File Select list.

WORK FILE EDIT

The Work Edit window for Work Files contains useful information and functionality.

1. Open the PrintBoss Master Application.
2. Click on the **File** menu and choose **Open Document Work Files**.
3. Select a Form from the list and click the **Browse** button.
4. Right-click on a document in the list and select **Edit**. The **Work File Edit** window opens.

- Batch Date/Time: 2011-08-30 14:50:35
- Record Date/Time: 2011-08-30 14:50:38
- Form: QB_Chk4
- Bank: Checking:Rock Castle Construc
- Document Number: 10143
- Document Amount: 15.00
- Document Recipient: C. U. Electric
- Printed: SOE
- Misc (Fax Phone):
- Misc2 (Email Address): paula@wellspringsoftware.com
- Status Log:
 - 10/18/2011 08:58:56A Copy=2 Page:1/1 Emailed Successfully to paula@
 - 10/18/2011 08:58:54A Copy=1 Canceled by operator
 - 10/18/2011 08:57:22A Copy=2 Page:1/1 Emailed Successfully to paula@
 - 10/18/2011 08:56:56A Copy=2 Page:1/1 Emailed Successfully to paula@
 - 10/18/2011 08:56:05A Copy=2 Email Module Disabled

The fields are Read Only except for the Form, Misc (Fax Phone), and Misc2 (Email Address) fields.

5. A description of these fields follows.
 - a. **Batch Date/Time** – Displays the date and time the work file was created.
 - b. **Record Date/Time** – Displays the date and time the selected document was created.
 - c. **Form** – Displays the Form used to process this document. Edit this field to display and print this data on a different form.
 - d. **Bank** – Displays the name of the bank used to process this document. Changes to this field will not update the document.
 - e. **Document Number** – Displays the check number.
 - f. **Document Amount** - Displays the check amount.
 - g. **Document Recipient** – Displays the Payee or Recipient if this is a check.
 - h. **Printed** – Displays the status for each copy of this document. Upper case characters indicate the document was successfully printed or skipped. Lower case characters indicate a print failure. Blank indicates no printing was attempted.
 - i. **Misc (Fax Phone)** – Displays the contents of the DocMisc field. Enter a fax number to refax or manually fax a document copy set to <Fax Service>.
 - j. **Misc2 (Email Address)** – Displays contents of DocMisc2. This is often used for email addresses in the Standard or Enterprise editions of PrintBoss.
 - k. **Status Log** – Displays status information for E-mail and Fax Service copies sent from PrintBoss.
6. Click OK when you are finished.

DEPOSIT SLIPS

Deposit Slips can be printed from a Form File or as a Utility. This section describes the Utility.

PrintBoss *Select* Deposit Slips are often printed independently of the accounting software. This is the more conventional sense of a deposit slip. The Deposit Slips can include the MICR, bank information, and company information from a PrintBoss bank record. The detail (description and amount) is hand entered on the screen.

Any number of deposit slip files may be created. Each file typically specifies the bank record and a form (Deposit1 or Deposit3).

NOTE:

Printing deposit slips from PrintBoss *Select* does NOT update the accounting software's database.

CREATING/EDITING DEPOSIT SLIPS

1. Open the PrintBoss Master Application.
2. Click on the **Utilities** menu and select **Deposit Slips**. A list of deposit slip specs defined by others may appear in the Deposit Slip Selection window. Otherwise, the list will be blank.
3. Select a deposit slip from the list or click the **Create** button and enter a **Name** for the deposit slip. Long names may be truncated based on the width of the Deposit Slip Selection window.
4. Click **OK**. The new name appears in the **Deposit Slip Selection** list.

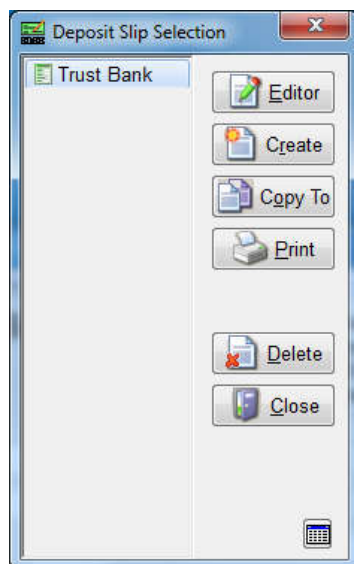

5. Select your deposit slip and click the **Editor** button.

7. **Description** and **Amount** entries made on the right-hand side of this dialog do not carry over to the Print function. They are only for Preview purposes.
8. Select **Preview** to view the deposit slip layout before printing.
9. Click **Close** on the Deposit Slip Print Utility dialog when you are finished making changes.

NOTE:

There should be one Deposit Slip created for each bank account that prints deposits.

PRINTING DEPOSIT SLIPS

1. Open the PrintBoss Master Application.
2. Click on the **Utilities** menu and select **Deposit Slips**. A list of deposit slip specs appear in the **Deposit Slip Selection** dialog. If the list is blank or the deposit slip needed is not in the list, return to *Creating/Editing Deposit Slips* above for instructions on how to create a deposit slip.
3. Select the desired deposit slip and click **Print**. The specification fields are displayed in the **Deposit Slip Print Utility** dialog.
4. Confirm the **Bank Selection** is correct. This field determines the *Bank Information* and *Company / Account Information*.
5. Enter the appropriate **Descriptions** and **Amount** detail. PrintBoss will keep a running total at the bottom of the screen. The final total will be printed on the deposit slip.
6. Click **Preview** to view the deposit slip before printing.
7. Click the **Print** button to create the deposit slips.
8. Click **Close** on the Deposit Slip Print Utility dialog when you are finished.

POSITIVE PAY

An increasing number of banking institutions are offering a service often called *Positive Pay*. This is a specially formatted file listing all valid checks written on the bank account. The file is sent to the bank and only checks identified in this file are cashed by the bank. If the bank receives checks that are slightly different, the bank will not accept the checks. This feature is offered for fraud prevention.

PrintBoss *Select* can generate a Positive Pay file for each check in a batch. The form must be edited to add and assign a copy to enable this feature. The copy is designated as a Positive Pay file. The structure of the Positive Pay file is designed to match individual bank requirements. Rarely are requirements the same for different banks.

The Positive Pay specifications become part of the Form File. The specifications can be exported to a PrintBoss Positive Pay file (extension of ".ppp" in the PosPay subdirectory of PrintBoss). This file can then be imported into another form. Note that the .ppp files imported and exported from within the PrintBoss Form Editor are NOT the actual Positive Pay files sent to the bank. They are simply the scripts PrintBoss *Select* uses to create the file.

SETUP IN PRINTBOSS

1. Open the PrintBoss Master Application.
2. Click on the **Edit** menu and select **Form Files**.
3. Highlight the appropriate form and click the **Editor** button.
4. Increase the number of **Copies** by 1 on the **Settings** tab.
5. Click on the **Multi-Parts & Printers** tab and select <Positive Pay File> as the **Destination** for the new copy. A page symbol will appear in the column to the right of the Destination column.
6. Click on the page symbol to open the Positive Pay Editor.

7. It is usually easier to import an existing Positive Pay spec and modify it to meet the specifications of the current bank. Click on the **Import** button on the **Master** tab of the Positive Pay Editor. The browse opens to the PosPay folder in the PrntBoss Home directory
8. Select the **Sample Bank Spec** included with PrintBoss *Select* and click **Open** if you do not have another positive pay spec to use. Otherwise, choose your positive pay spec.
9. Enter a **File Name** and path for this Positive Pay file. The Enterprise edition of PrintBoss allows macro characters to be used in the file name to create a dynamic file name when a batch of checks is printed.
10. Select **Confirm Path/Filename at runtime**. (This can be skipped in the Enterprise edition).
11. Choose a **New File Name Generation** method. The default is **Start of Batch**. The choices are:
 - a. Start of Batch
 - b. Each new page
 - c. Each new DocNo – Select this option when using variables in the file name. The use of variables in file names is only available in the Enterprise edition of PrintBoss.
12. Select the **File Type**. The default of **Standard** should always be used when creating Positive Pay files.
13. Choose **Append Overwrite Method**. The default is **Overwrite existing File**. The choices are:
 - a. Overwrite existing File
 - b. Append to existing File
 - c. Prompt for Overwrite, Append, Cancel
14. You may select the **Exclude records with zero amount** option. .
15. Select **Auto add CR/LF to each script** only when you are creating a new Positive Pay File and would like PrintBoss *Select* to automatically add this carriage return/line feed command at the end of each script.
16. The **Comments** field is optional and for your use.
17. The **SignOn** tab is provided for the rare occasion when a sign on or introduction to the Positive Pay file is required by the bank.
18. Fill in the **Header** section when a header is required by the bank. This information usually includes:
 - a. Account number
 - b. Company name
 - c. Batch date
19. Fill in the **Details** section according to the bank's specifications. This section is always required for a Positive Pay file and often includes:
 - a. Account number
 - b. Check number
 - c. Check amount
 - d. Check date
 - e. Check recipient
20. Fill in the **Footer** section according to the bank's specifications. This section is often required and provides a summary of the batch. This may include:
 - a. Batch count
 - b. Batch amount sum
 - c. Batch date
21. The **SignOff** tab is provided for the rare occasion when a sign off is required to indicate the end of the Positive Pay file. This tab can also be used to display a File Count or File Amount value.
22. Click OK at the bottom of the Positive Pay Editor to save changes and close the window.
23. Click OK on the Editing Form window.

NOTE:

The following are tips for the Header, Details, and Footer sections.

- Each line is usually treated as a field with the content enclosed in quotes.
- Often it is helpful to add comments to the end of a line, starting the comment with the pipe character (|). The pipe character is the Shift and \ keys on your keyboard.
- Substitution functions are available within PrintBoss *Select*. Right click on any Positive Pay tab except Master, select **List / Stuff Assignments**, and then select the arrow sign next to **Positive Pay / ACH Fields** to view a list of available substitution functions specific to Positive Pay. PrintBoss *Select* evaluates each function and substitutes the resulting value in place of the function including the braces that surround the function. Functions can be nested within other functions. Use caution. Confusion may occur with delimiting the functions and parameters. Sometimes it is preferable to create a value from a series of steps

with delimiters to eliminate confusion and make the command clearer. See Chapter 10, *#Text Command* – Substitute Function Description, for an example.

- Most sections usually end with a Carriage Return/Line Feed. This is represented with the expression `Chr(13)+Chr(10)` or `{CF/LF}`.
- Often there are fields relative to a bank account that need to be entered into the Positive Pay file. It is helpful to make use of the miscellaneous 1 through 5 fields in the PrintBoss *Select* bank record and reference the information using the variable names `{BMisc1}` ... `{BMisc5}`.

ENTERING ACCOUNT/ROUTING NUMBERS

There are 3 ways to enter an Account Number or Routing number into a Positive Pay spec.

1. Explicitly type the Account or Routing number into the spec. This is the most direct method, but it becomes a problem when more than one bank account is used by the same form since these values will not change dynamically.
2. Enter the Account or Routing number into one of the five MISC fields on the bank record. An advantage to this method is that you can type the number exactly as the bank wants it to appear. On rare occasion, the display of these values on the MICR line is not the way the bank wants them expressed in the PosPay file. The down side is remembering to keep the MISC field current in the bank record.
3. Use the calculated fields, `{BMicrAcctNo}` and `{BMicrRoutNo}`, in PrintBoss *Select*. The values of these fields are calculated each time they are accessed by examining the full MICR line and pulling out the appropriate sections. The advantage is no additional support is needed. The disadvantage is that on rare occasion the format of the account number in the Positive Pay file needs to be a little different than the MICR line.

OPERATION

Once the Positive Pay file is configured, it is treated as another printer. Select the Multi-Parts & Printers tab in the Form Editor and set the Print Time to print Immediately or as a Batch. Click on the File menu, select Open Document Work Files and select the form name to print when the Print Time is set to Batch. Print the whole file or set a range in the Scope to print only part of the file.

The work file may also be used to reprint or test print portions of the file. Be sure to check **Allow Reprints** as well as the copy marked **Positive Pay** when reprinting checks from the work file.

NOTE:

The **Printed** column in the Browse list of the work file indicates the status of the printed documents. Positive Pay copies display the letter O (for pOsitive pay) when printing is successful. The capital O turns into a small case "o" when the copy has been reprinted.

It is important that the form's **Auto Archiving** method on the Settings tab is NOT set to *Overwrite Work File at Start of Batch* when the Print Time for the Positive Pay copy is set to Batch on the Multi-Parts & Printers tab of the Form Editor. You could potentially overwrite a work file before the Positive Pay copies have been printed to a file.

See Chapter 9, *Form Files*.

COMMON SUBSTITUTE FUNCTIONS USED

There are a number of functions in PrintBoss *Select* that are helpful when setting up the Header, Details, and Footer sections. A list of these functions can be accessed by right clicking in the scripting areas and choosing List / Stuff Assignments.

A few of the most commonly used functions are defined in Chapter 10, *#Text Command*, under Substitute Functions. These include: CurrentDate, CurrentTime, FormatNum, Pad, RECDDate, and RECTime. See Chapter 10 for the complete explanation of these functions.

In addition, there are several substitute functions specific for Positive Pay files. Descriptions of these functions follow.

BatchAmnt

{BatchAmnt}

This function provides the sum of all the checks in a batch and is usually placed in the Footer tab of the Positive Pay File Editor.

Example: "{FormatNum: '{BatchAmnt}', 8, 2, '0', '0', Hide}" |This function formats the batch amount to 8 digits to the left of the decimal, 2 digits to the right of the decimal, fill left with zeros, fill right with zeros, and hide decimals.

BatchChkNoSum

{BatchChkNoSum}

This function provides the sum of the check numbers in a batch and is usually placed in the Footer tab of the Positive Pay File Editor.

BatchCount

{BatchCount}

This function provides the number of checks in a batch and is usually placed in the Footer tab of the Positive Pay File Editor.

Example: "{FormatNum: '{BatchCount}', 10, 0, ' ', ' ', Hide}" |This function formats the batch count to 10 digits to the left of the decimal, 0 digits to the right of the decimal, fill left with spaces, no fill right, and hide decimals.

CommaDelimit

{CommaDelimit: <string>+[,<ForceQuotesY/N>]}

This function prepares a string for a csv file and encloses commas occurring in the string in double quotes as well as quotes occurring in the string in double quotes. This allows all the data in the field to display. Otherwise, the field will cut off at the comma or double quote. The function can be used in the Detail or Footer tab of the Positive Pay File Editor and only applies to files that are saved to a csv format. An option allows forcing a field without quotes to be encapsulated in double quotes if double quotes may occur in the field for uniformity in displaying the data.

Example: "{CommaDelimit: '{DocRecip}'}" |A name enclosed in quotes in the DocRecip field will evaluate properly instead of cutting off part of the line. The name Robert "Bud" Shipman displays in full instead of stopping after the name Robert. The same example would work if there was a comma in the DocRecip field, such as James King, III.

CR/LF

{CF/LF}

This function adds a carriage return / line feed at the end of each Positive Pay tab that is used. This is the same as using: Chr(13)+Chr(10). Unlike most of the other functions, there are no double quotes around CR/LF.

CSV or TSV

{CSV: +<string>+[,<ForceQuotesY/N>]}

This function creates a complete line for csv fields and encloses commas occurring in the string in double quotes as well as quotes occurring in the string in double quotes. Unlike the CommaDelimit and DBQuotes functions, quotes are not used to offset this function. An option allows forcing a field without quotes to be encapsulated in double quotes if double quotes may occur in the field for uniformity in displaying the data.

Example: **{CSV:+{DocRecip}+,Y}** | Forces all DocRecip fields to be enclosed in double quotes. Note there are no quotes surrounding this function.

DBQuotes

{DBQuotes: '<string>'}

This function is similar to the Comma Delimit function, but it only looks for double quotes in the string and applies to Positive Pay files saved to the .txt format. The function can be used in either the Detail or Footer tab of the Positive Pay File Editor.

Example: **"{DBQuotes: '{DocRecip}'}"** | The name Robert "Bud" Shipman will display fully in the Positive Pay file using this function. Otherwise the name would display as Robert only.

FileAmnt

{FileAmnt}

This function returns the sum of all checks in a file and is usually placed in the SignOff tab of the Positive Pay File Editor.

FileBatches

{File Batches}

This function returns the sum of all batches in the Positive Pay file and is usually placed in the SignOff tab of the Positive Pay File Editor.

FileChkNoSum

{FileChkNoSum}

This functions provides the sum of all check numbers in the Positive Pay file and is usually placed on the SignOff tab of the Positive Pay File Editor.

FileCount

{FileCount}

This function returns the number of records in a file and is usually placed in the SignOff tab of the Positive Pay File Editor.

PosPayFileCounter

{PosPayFileCounter: '<ZeroFillDigits>'}

This function adds a unique file creation number for those banks who require this feature and is normally added to the Header tab of the Positive Pay File Editor. The value after the function indicates the number of characters in the file counter. PrintBoss *Select* will automatically increment the counter by 1 every time a Positive Pay file is printed.

Example: **"{PosPayFileCounter: '8}'"** | This function creates a unique file creation number filled with zeros up to 8 characters.

PosPayFileExt

{PosPayFileExt}

This function provides the extension of the current positive pay file that is created by PrintBoss *Select*.

PosPayFileName

{PosPayFileName}

This function provides the name that is being used for the current positive pay file.

See Chapter 10, *#Text Command*, for additional information on Substitute Functions.

ACH SETUP

ACH file specifications are established by NACHA – The National Automated Clearing House Association. PrintBoss 5.65.1 and above contains a file with the standard NACHA specifications for use with PrintBoss. This file is accessed through the Positive Pay feature in PrintBoss *Select*.

Company (originator) specific data is stored on the ACH Definition tab of the Bank Records in PrintBoss. Receiver specific data can be stored in a Payee List in PrintBoss and associated with a bank record.

BANK SETUP

This is outlined in Chapter 8, *Bank Accounts*, under item ‘4f’ of the ‘Create A Bank Record’ section.

PAYEE LIST SETUP

PrintBoss *Select* can use data required to create the Detail records for the ACH file from the Payee List. This section covers setting up the Payee List.

1. Open the PrintBoss Master Application.
2. Click on the Edit menu and choose Payee Lists.
3. Click Create to start a new Payee List.
 - a. Enter a File Name for the list. There are no requirements for the File Name.
 - b. Click OK to create the list entry.
4. Select the list you created and click the Editor button. The Payee List Browse opens.
5. Entries can be made one at a time in the list by clicking on the + sign, or imported from a csv file. This section covers exporting a template to a csv file and importing back into the Payee List when completed. The first step is to create 1 record in the list to export the column headings.
 - a. Click the plus sign (+) to create the first record. The Payee List Edit window opens.

- b. Select Active in the top right corner. Enter the first Payee as it was entered in the accounting software.
 - c. Click O.K. to save this record.
6. Right click on the gears  in the top left corner of the Payee List Browse grid and choose Export. PrintBoss will indicate 1 record is selected.
 7. Click Yes.
 8. Enter a name and location to save this file. PrintBoss will save it as a Comma Delimited (*.csv) file.
 9. Navigate to the save location and open the *.csv file.
 10. Enter values in the following fields. Many of these fields are associated with the Detail tab of the ACH File Editor:
 - a. **Payee** – Enter the payee name as it appears in the accounting software. PrintBoss *Select* uses this field to match the payee name on the check.
 - b. **Payee ID** – Enter an ID for this payee if there are two or more identical names. This field is optional.
 - c. **Active** – Enter Y to activate this record. N denotes an inactive record.
 - d. **Email** – Ignore this field. The Email feature is not available in PrintBoss *Select*.
 - e. **Mode1** – Enter the **Mode** for Account 1 to determine the amount of the ACH transfer. The most common choice is 1, Remainder of Check, to pay the entire amount of the check. This choice requires no additional Amount/Percent entries. The choices are:
 - i. **Inactive** – Enter 0 (zero).
 - ii. **Remainder of Check** – Enter 1.
 - iii. **Percent** – Enter 2.
 - iv. **Set Amount** – Enter 3.
 - f. **Amnt1** – Enter a fixed **Amount** or **Percent** for Account 1 for this payee. Leave blank if Remainder of check is selected for the Mode. The field name is {ACHAmount} and contains 10 characters, 8 dollar places and 2 cents places.
 - g. **BnkID1** – Enter the routing number for Account 1 for this payee. This matches the **Bank ID** field on the Payee List. The field name is {ACHRecvBankID} and contains 9 characters, 8 for the routing number and a check digit added by PrintBoss in accordance with ACH Rules.

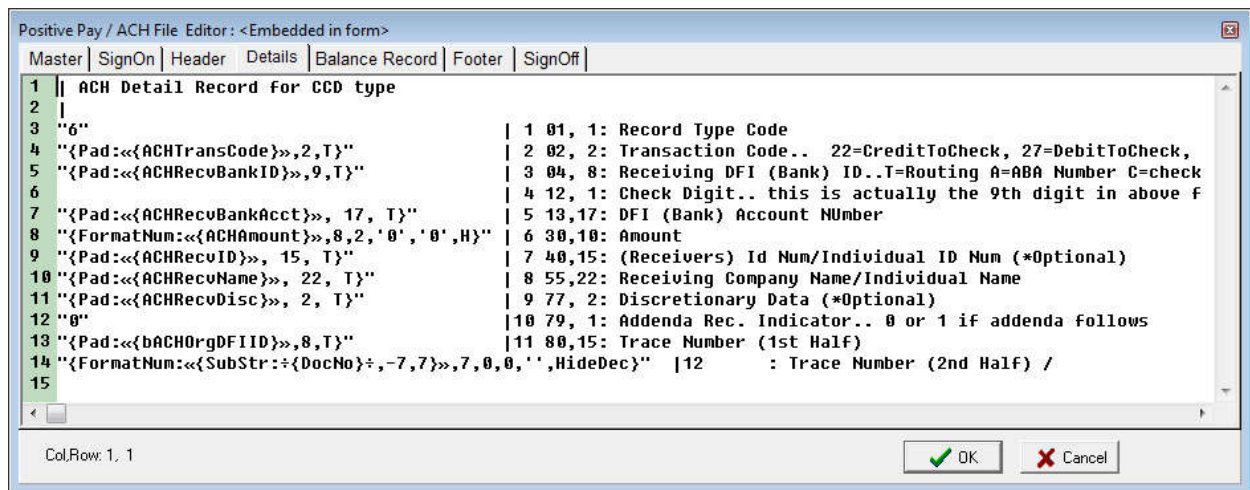
- h. **BnkAct1** – Enter the account number for Account 1 for this payee. This matches the **Bank Account Num.** field on the Payee List. The field name is {ACHRecvBankAcct} and contains 17 characters.
- i. **Name1** – Enter the **Individual/Company Name** for this payee as it appears on Account 1. The field name is {ACHRecvName} and contains 22 characters.
- j. **ID1** – Enter the **Individual/Company ID** for this payee if there are two or more identical names. The field name is {ACHRecvID}, contains 2 characters, and is optional.
- k. **Disc1** – Enter an optional 2-digit code for this account that is meaningful only to the originator. The field name is {ACHRecvDisc}, contains 2 characters, and is optional.
- l. **TransCode1** – Enter a code to identify if the **Account Type**. The field name is {ACHTransCode} and contains 2 characters. The values are:
 - i. 22 = Checking
 - ii. 32 = Savings
- m. **PRE1** – Only select **PreNote (Y)** if this account is added after the PreNote file has passed the bank.
- n. The following is an image of the Details tab for the ACH File Spec where these fields are used:

11. Only enter Account 2 or Account 3 if the amount of the check is to be divided between more than one bank account.
12. Save changes to this file and click Yes to keep the features.
13. Return to PrintBoss *Select*, click on the Edit menu, and choose Payee Lists.
14. Select the appropriate Payee List and click Editor.
15. Click on the gears  in the top left corner of the Payee List Browse grid and select Import.
16. Select the appropriate csv file and click Open. The list will populate with the csv entries.
17. Select a record and click the up arrowhead  to make changes to the selected file.
18. Click the Done button when you are finished.

FORM SETUP

In addition to the Bank and Payee Lists, the PrintBoss Form needs to be setup to print the ACH file. First, we will add a copy to the PrintBoss form to create the ACH file.

1. Open the PrintBoss Master Application.
2. Click on the Edit menu and choose Form Files.
3. Select the appropriate PrintBoss form and click the Editor button. The Editing Form window opens.
4. Select the Settings tab.
5. Increase the number of copies by 1. For example, if the current Copies value is zero, type1 in the field.
6. Select the Multi-Parts & Printers tab.

7. Click on the Printer & Tray Selections Saved In... drop down menu and select <Form> to save these changes for all users.

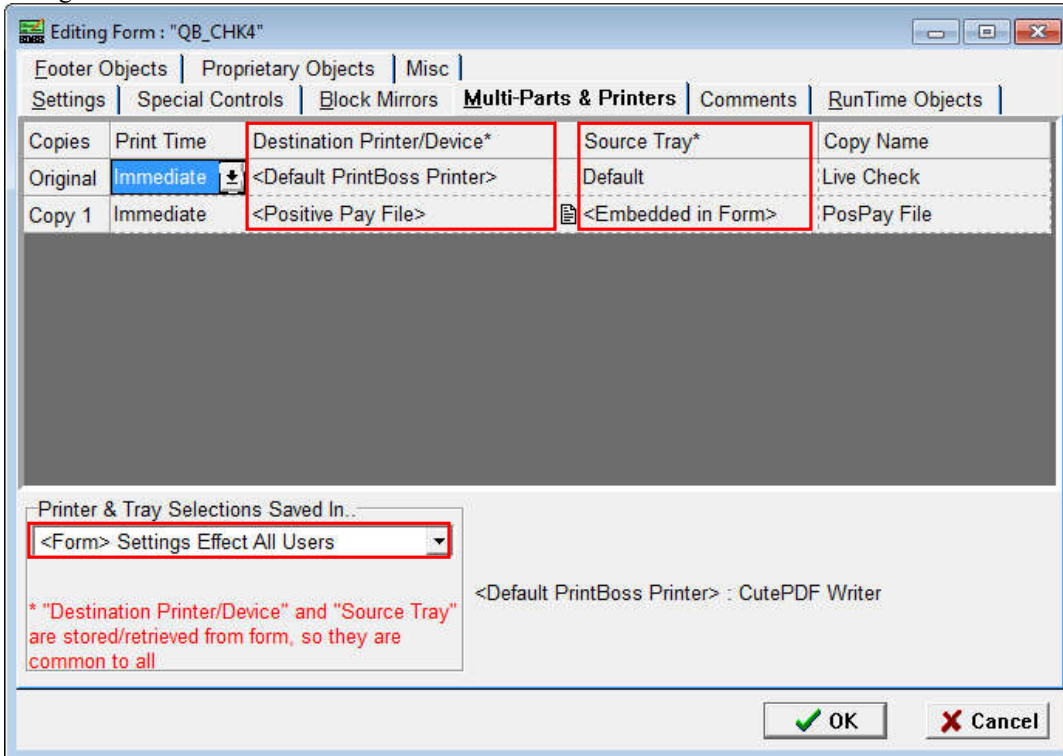

8. Locate the new copy, click on the Destination Printer/Device drop down menu, and select <Positive Pay File>. This feature supports ACH files in addition to Positive Pay files. The ACH file is Embedded in the Form.
9. Click on the *Source Tray* drop down menu and choose ACH Sample. This is the NACHA file that comes with PrintBoss.
 - a. In the above sample, the ACH Sample has been embedded in the Form. The following are steps to embed the ACH Sample in the Form.
 - i. Click on the *Source Tray* drop down menu for the ACH copy and choose <Embedded in Form>.
 - ii. Click on the page symbol to the left of the Source Tray to open the *Positive Pay / ACH File Editor*. The following is an image of the Master tab.

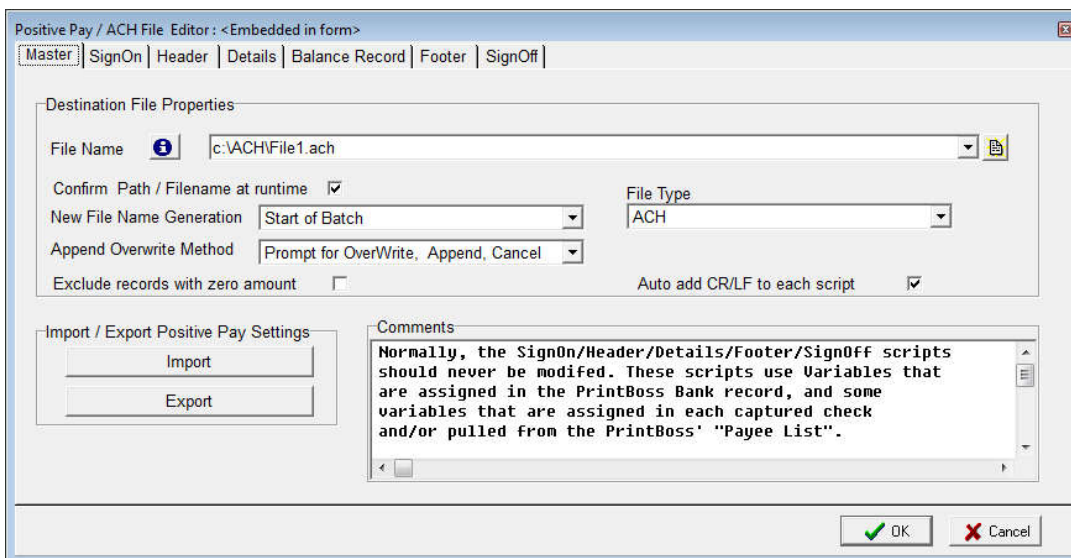

1. **File Name** – Set the destination path and file name for the ACH file in the *File Name* field. The browse button at the end of this field can be used to navigate to a location and will save the path when a file name is entered.
 2. **Confirm Path / Filename at runtime** – Select this option to verify the destination location or file name before PrintBoss saves the ACH file.
 3. **New File Name Generation** – The default is to generate a new file at *Start of Batch*. This is the recommended setting.
 4. **File Type** – The file type should be set to ACH.
 5. **Append Overwrite Method** – The default is *Overwrite existing File*. The choices are:
 - a. Overwrite existing File
 - b. Append to existing File
 - c. Prompt for Overwrite, Append, Cancel
 6. **Exclude records with zero amount** – This option is typically not used with ACH files.
 7. **Auto add CR/LF to each script** – This feature adds a carriage return to the end of each script and should ALWAYS be checked for ACH.
 8. **Import** – Click this button to import the ACH Sample to embed in the PrintBoss form.
 9. **Export** – This feature is used to save a file created as embedded in form. It is usually not used with ACH.
 10. **Comments** – Provides comments associated with the ACH file.
 - iii. Click the *Import* button and select *ACH Sample* to embed this file into the current form.
 - b. The ACH Sample can be embedded into more than one PrintBoss Form and each embedded file can utilize a different file path and name.
10. There are 7 tabs associated with the ACH File. The first 5 have been described previously in this document. The last two are as follows:
- a. **Footer** – The Footer tab contains fields for the “8” record(s) and apply specifically to a batch.

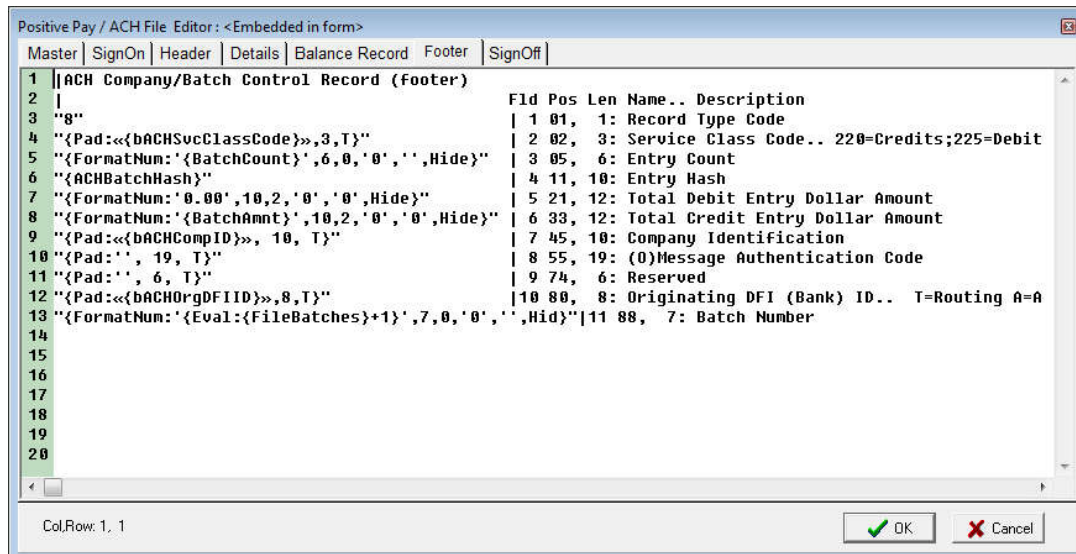

- i. **ACH Service Class Code** – The information for this field is entered in the ACH Definition tab of the PrintBoss bank record. The variable name is {bACHSvcClasscode}.
- ii. **Batch Count** – Generates the total number of entries for the preceding batch. The variable name is {BatchCount}.
- iii. **ACH Batch Hash** – This variable generates a value from the routing numbers entered for each detail record in the batch. The value provides a check against inadvertent alteration of data contents. The variable name is {ACHBatchHash}.
- iv. **Batch Amount** – Generates the sum of all check amounts for the preceding batch. The variable name is {BatchAmnt}.
- v. **ACH Company ID** – The information for this field is entered in the ACH Definition tab of the PrintBoss bank record. The variable name is {bACHCompID}.

- vi. **Originating DFI ID** – The information for this field is entered in the ACH Definition tab of the PrintBoss bank record. The variable name is {bACHOrgDFIID}.
- vii. **Batch Number** – PrintBoss generates a sequential number for each batch in the file beginning with 0000001. The variable name is {FileBatches}.
- b. **SignOff** – The SignOff tab contains fields for the “9” record and applies to the entire file.
 - i. **File Batches** – Generates the total number of batches in the file. The variable name is {FileBatches}.
 - ii. **ACH Block Count** – Generates the correct number of lines to create complete blocks of 10 lines or 940 characters. These appear as rows of 9 at the end of the file. The variable name is {ACHBlockCount}.
 - iii. **File Count** – Generates the total number of entries in the file. The variable name is {FileCount}.
 - iv. **ACH File Hash** - This variable generates a value from the routing numbers entered for each detail record in the file. The value provides a check against inadvertent alteration of data contents. The variable name is {ACHFileHash}.
 - v. **File Amount** – Generates the sum of all check amounts in the file. The variable name is {FileAmnt}.

11. Changes should not be made to the ACH file without consulting a Wellspring Software technician as these variables are defined by NACHA..

12. Click OK to save changes to the Editing Form.

Additional setup may be needed in the Form including:

- Setting up E-mail.
- Assigning ACH fields in the Form instead of using the Payee List.
- Adding Process Page commands to determine when to print the ACH file when live checks are included in the print batch from the accounting system.

Please contact Wellspring Software’s Technical Support for assistance with additional Form setup

CREATING THE ACH FILE

The ACH file is created automatically during the print process. No further steps are necessary..

APPENDIX A: PRINTBOSS BANK LIST

The following detail describes the fields on the tabs of the Bank List. Rarely will all of the fields in a bank record be used. Each field in the PrintBoss bank record can be referenced in the PrintBoss form as a variable. The data in a field will not be used unless the PrintBoss Form references the associated variable. You only need to reference the fields you want to use. Place and hold your cursor over a field in the PrintBoss Bank Edit window to view a pop up indicating the field's variable name. **Variable names are NOT case sensitive.** A *#Text* command is typically used to reference a variable in a form or the variable may be used as part of a Condition.

See Chapter 9, *Form Files*.

One of the fields that are required is the **Bank Code**. Enter the exact name used for this account in the accounting software if your accounting software can print data that can be used for a bank code (see the Installation Notes printed during the PrintBoss installation). This code is used to synchronize your accounting software with PrintBoss. Do not leave the Bank Code field empty.

NOTE:

The Standard and Enterprise editions of PrintBoss prompts the user to select an account from a list when printing checks from accounting software that can print data used for a bank code when no entry in the PrintBoss list matches the code from the accounting software. A check box in the lower right of the prompt indicates PrintBoss will update the selected bank code to match the bank code sent from the accounting software. This box is checked by default.

Follow these steps to view the tabs:

1. Click on the **Edit** menu on the main PrintBoss window and select **Bank List**.
2. Select a Bank Record (any line in the list) and click the **Edit Bank** button.

The PrintBoss Bank Edit window opens on the Primary tab.

Primary

This tab contains the company and bank information printed on the checks. The *Next Check Number* field is often used with PrintBoss *Select*. Please check the *Installation Notes* specific to the accounting software to determine if this field should be used.

BANK CODE

This field identifies the desired bank account. Either the accounting software or the Request List identifies the appropriate bank account by matching this code. PrintBoss requires an exact match of the database code with the code passed from the accounting software (though it is not case sensitive) to automatically select the bank account. This is not common in PrintBoss *Select*.

There is an option in PrintBoss to allow *Partial Matches*. This is not recommended, but is available for special cases – usually legacy PrintBoss installs. To activate this setting, navigate to the main PrintBoss window and click on **OPTIONS / CONFIGURATION**. Select the *Internal* tab. The name of the setting is *Method of matching a Bank*

Code and is found near the bottom of the screen. Change the setting to *Allow Partial Match of Bank Code that follows colon:*. Once this is selected, the Bank Code must match exactly up to the colon, if a colon exists. The match is not case-sensitive. Following the colon, there must be a character-by-character match with the PrintBoss Bank Code until all characters in the Bank Code are used. The following chart illustrates successful matches:

Bank Code in PrintBoss	Bank Code from Accounting System	Match
Main Checking	Main Checking	Yes
Main Checking	Main Checking:ABC	Yes
Main Checking	Main Checking:XYZ	Yes
Main Checking	Main Check	No
Main Checking:A	Main Checking	No
Main Checking:A	Main Checking:ABC	Yes
Main Checking:A	Main Checking:XYZ	No

Notice the first three scenarios are all a match for PrintBoss. If there are bank codes that are very similar, set the Configuration / Internal setting to *Enforce Exact Bank Code Match*.

There may be an instance where more than one account with the exact bank code is passed from the accounting software, such as multiple payroll accounts for the same company. In this case, check the box labeled *Allow for Selection when multiple Bank Codes match* on the Internal tab of the Configurations Dialog. This box is found in the *Bank Application Properties* section. Enabling this check box alerts you to duplicates and possible mistakes even if you do not expect to have identical bank accounts.

The variable associated with the Bank Code field is:

Field Name	Variable Name	Additional Description	Length
Bank Code	{BCode}	Code used to define record. This should match the bank name in your accounting software.	30-60

ALIAS

PrintBoss *Select* can work with more than one accounting software package using the same bank account, but the accounting software packages may need different Bank Codes. Instead of entering all of the information twice, you may use the ALIAS option. The Alias option allows two different Bank Codes to be used with the same bank account. This option will only work if both accounting packages use the same variable for the check number (see the *Installation Notes* printed during the PrintBoss *Select* installation for each accounting software package). If the check number variable must be different, two separate bank list entries need to be created in the PrintBoss *Select* bank list. An Alias will use one entry within the PrintBoss Bank list. This is important when considering the purchase of Bank Modules.

See the *MICR Tab* section later in this chapter for more information about the check number variable.

BANK PROMPT

The Bank Prompt provides a user friendly definition for the account. This field is often used to give the account a nickname. It should not be left blank, but it can be filled with the same value as the Bank Prompt field. The variable associated with the Bank Prompt field is:

Field Name	Variable Name	Additional Description	Length
Bank Prompt	{BPrompt}	Name given for user recognition. PrintBoss will automatically copy the information entered in the Bank Code field when this field is left blank	25

BANK INFORMATION NORMALLY PRINTED ON CHECK

Enter the bank information that should be printed on the check. This does not need to match the information in the accounting software database. Leave a field blank if it is not needed. There are some interfaces that do not use the bank information from the bank list. See the *Installation Notes* that were printed during the PrintBoss *Select* installation or the *Comments* tab of the Form Files Editor for more detail.

The variables associated with the fields in the Bank Information section are:

Field Name	Variable Name	Additional Description	Length
Bank Name	{BName}	Name of bank	40
Bank Address 1	{BAds1}	Address Line 1 of bank (usually city, state)	40
Bank Address 2	{BAds2}	Address Line 2 of bank (often left blank)	40
Bank Address 3	{BAds3}	Address Line 3 of bank (often left blank)	40

COMPANY INFORMATION NORMALLY PRINTED ON CHECK

Enter the company information you would like printed on the checks. This does not need to match the information in the accounting software database. Leave a field blank if it is not needed. There are some interfaces that do not use the company information from this list. See the *Installation Notes* printed during the PrintBoss *Select* installation or the *Comments* tab of the Form File Editor for more detail.

The variables associated with the fields in the Company Information section are:

Field Name	Variable Name	Additional Description	Length
Company Name	{BCName}	Company Name as it is to appear on the checks	60
Company Name 2	{BCName2}	2nd Company Name as it is to appear on the checks. This field is optional	60
Company Address 1	{BCAds1}	Company Address Line 1	40
Company Address 2	{BCAds2}	Company Address Line 2	40
Company Address 3	{BCAds3}	Company Address Line 3. This may be used for a telephone number, fax number, or email address	40
Company Address 4	{BCAds4}	Company Address Line 4. This may be used for a telephone number, fax number, or email address	40

FRACTIONAL CODE

The fractional code is the group of bank numbers that is often printed in a small font near the bank information on the check or near the check number. Not all banks require this information. Often, this information is represented as a number over a second number, similar to a fraction. PrintBoss places the first number next to the second with a slash (/) between. This method is perfectly acceptable to the American Banking Association and Canadian Payments Association.

Contact your bank if you do not know the fractional code. The variable associated with the Fractional Code field is:

Field Name	Variable Name	Additional Description	Length
Fractional Code	{BFrac}	Fractional Code	20

NEXT CHECK NUMBER

This field is only relevant for accounting software that does not pass a check number to PrintBoss, such as QuickBooks. PrintBoss *Select* will increment this number by 1 for each document that is processed by PrintBoss *Select* with this bank account, even if this field is not used. PrintBoss will pop up the check number for the bank record during printing when the *Confirm Check # at start of batch* is set to *Auto..* and the Check Number on the MICR tab is set to a value beginning with "B" or the *Confirm Check # at start of batch* is set to *YES..* If the pop up number is edited, the PrintBoss bank record will be updated. Editing this field will not update the accounting software. The variable associated with the Check Number field is:

Field Name	Variable Name	Additional Description	Length
Next Check Number	{BChkNo}	Next Check Number Counter (only used if Check # is not sent from the accounting software)	10

CONFIRM CHECK # AT START OF BATCH

This is set to *Auto... Confirm*. For accounting software that passes the check number to PrintBoss, setting this field to *Yes..* is IRRELEVANT since editing the number in the PrintBoss Bank List will NOT impact the actual check number used on the document. We recommend setting this option to *No.. Rely on Chk# from host accounting* for accounting software that prints check numbers.

INCLUDE BANK ON POPUP BANK REQUEST LIST

For interfaces that use the PrintBoss Request List to prompt the user to select a bank, this option can restrict an account from appearing in the list. Often, this option is used when adding a bank account prior to the actual start date for use. The options are:

- Suppress if "Unused" in BankCode – Suppresses this record from the *Select Bank Account* popup list when the word Unused appears in the Bank Code field. This is the default.
- Suppress this bank – Suppress this record from the *Select Bank Account* popup list. It will still appear on the Bank List and on the *Bank Select for non-matched Bank Codes* list when a bank field is passed to PrintBoss and a match is not found on the Bank List.
- Include this bank always – This bank will always appear in the *Select Bank Account* popup list.

PASSWORD REQUIRED AT START OF BATCH

A password may be added to a bank account either for security purposes or as an additional confirmation that the correct account has been selected. There are 3 options to require a password. No selection indicates no password is required.

When picking Popup Bank Request List

This option requires a password to be entered when a bank is selected from the *Select Bank Account* list.

During Un-Matched Bank Selection

This option requires a password to be entered when selecting a match from the *Select Bank Account* list when no match is found by PrintBoss *Select*.

Everytime bank is auto-picked

This option requires a password to be entered any time a bank account is automatically selected by PrintBoss *Select*. This option is primarily used for security purposes.

ACCOUNT AUTO SELECT OPTIONS

This section contains options for PrintBoss when it is automatically selecting a bank account.

Always Confirm Auto Selection

This option requires the user to always confirm the selected account when it is auto selected and is usually selected when two or more bank accounts have identical Bank Codes. This setting is grayed out unless the *Allow for Selection when multiple Bank Codes match* option is enabled at the bottom of the Internal tab on the Configuration dialog. Once both bank accounts exist and a request is made for the shared Bank Code, a popup allows the operator to make a selection. The popup occurs even when only one bank is identified. This allows the operator to select the single account or cancel and identify another account that will share the code.

Enable "Payroll" alias name

Some accounting software only prints the Company Name for a bank code match in the Payroll module, while AP typically prints Bank ID and Company Name. The difference in the bank code matching when only one bank account is used for both AP and Payroll triggers PrintBoss to constantly rename the Bank Code. Select this option to allow PrintBoss to "ignore" the Bank ID when looking for a match on a Payroll account and only use the Company Name for a match. The Bank ID or checking account name is normally assigned to "Payroll" in these situations. This option is often selected for QuickBooks users.

MICR

This tab holds the MICR information for the selected Bank record. There are Routing Number, Account Number, and Check Number fields.

Obviously, it is important the MICR line is accurate. Enter the Routing Number and Account Number exactly as they are provided by the bank. Use periods to represent spaces and a single dash (-) to represent the three dash MICR symbol (see Substitute Characters later in this section).

The PrintBoss variable {CChkNo} is normally used to capture check numbers passed from accounting software. The {BChkNo} variable is normally used for accounting software that does not pass check numbers, such as Quicken and QuickBooks. The {BChkNo} variable will use the check number from the PrintBoss bank record.

STANDARD FORMAT FIELDS

Instead of entering the MICR line directly, each component may be entered separately. One advantage is PrintBoss *Select* will automatically suggest proper placement of special characters based on American Banking Association (ABA) standards. These provide a starting suggestion and may still be adjusted.

At the very bottom of the MICR tab is the same MICR line in the actual MICR font characters. This is a visual confirmation of the components entered above. The MICR characters will update to reflect any changes made on the MICR tab.

Routing Number

Enter the correct routing number for the bank account. Do not use any substitute characters. The variable associated with the Routing Number field is:

Field Name	Variable Name	Additional Description	Length
Routing Number	{BMICRRoutNo}	Routing Number from bank	9

Account Number

Enter the account number. Use a period to designate a space. It is very common to have a leading space (period). Use a dash if there is a three dash character in the account number. The variable associated with the Account Number field is.

Field Name	Variable Name	Additional Description	Length
Account Number	{BMICRAcctNo}	Account Number from bank	20

Check Number

One portion of the MICR line is the Check Number. A variable needs to be entered since this value changes from check to check. The available variables are:

{BChkNo} Check number pulled from bank record.

{CChkNo} Check number printed from accounting software.

{DocNo} Check number passed from accounting software (Does not appear in drop down menu).

✓ **Often {DocNo} and {CChkNo} are interchangeable.**

BBBBBB Check number pulled from bank record with the number of digits specified by the number of letters. Left filled with zeros. You can choose 6 or 8 digits.

CCCCC Check number passed from accounting software with the number of digits specified by the number of letters. Left filled with zeros. You can choose 6 or 8 digits.

Select the appropriate variable from the drop down menu. See the *Installation Notes* specific for the accounting software for a recommendation.

Include US Funds flag...

See *Character 45* below.

CHECK FORMAT TYPE

The check style **only determines the order of the components** for the MICR line on the check. This does not impact the actual style of the check form. Select the appropriate style for the check stock that is going to be used.

Standard 8.5" Business Check

Standard interfaces use this style. Usually this is for a check between 7" and 8.5" wide.

Small 6" Wallet Size Type 1:

This option is for a wallet-sized check with the check number on the far right of the MICR line.

Small 6" Wallet Size Type 2:

This option is for a wallet-sized check with the check number in the middle of the MICR line.

Deposit Slip:

This option is for printing deposit slips that do not have a check/document number. Only the bank routing number and account number will appear.

Custom (enter MICR line directly):

The MICR line may be edited directly instead of editing the individual components. This allows any formatting required by your bank. This option enables the "Custom Format" field at the bottom of the window. The MICR characters will adjust accordingly.

CUSTOM FORMAT

This section displays how the MICR line will appear when printed. The field updates to reflect changes made in the individual components. On rare occasions, it is better to modify the line directly rather than use the individual components. This requires selecting the *Custom* option under Check Format Type.

Each character (including blank spaces) must be entered exactly as it is received by the bank. A common MICR string would be similar to the following:

/{BChkNo}/ [123456789[123-12345/

The variable associated with the MICR Line is:

Field Name	Variable Name	Additional Description	Length
MICR Line	{BMICR}	MICR Line (See #MICR in Chapter 8)	--

SUBSTITUTE CHARACTERS

Whether the MICR line is entered directly or through the individual components, substitute characters and check number variables must be used. Substitute characters replace the special MICR characters with keyboard strokes. Check number variables are used to place the correct check number on each check.

Four characters that may appear in the MICR line of a check cannot be reproduced with any computer keyboard key. Therefore, we have assigned replacement characters for the MICR line characters as listed in the following table:

Symbol	Description	Represented By
	Transit	[
	On Us	/
	Dash	-
	Amount	\$

MODULUS 9

On occasion, a bank will request a modulus 9 character to follow the check number. PrintBoss *Select* will perform the modulus 9 calculation and insert the digit when it sees an asterisk (*) at the end of the check number. To add the modulus 9 calculation to the MICR line, simply insert an asterisk immediately following the check number variable. This can be done by typing in the Check Number field or, if you have the Custom check format type selected, directly in the Custom Format field.

CHARACTER 45

The new Canadian Payments Association regulations suggest a "Character 45" in the MICR line of accounts printing checks drawn on US Dollars. Select the *Include US Funds flag...* option to add this character.

Miscellaneous

This tab provides miscellaneous variables that can be customized for specific needs.

MISCELLANEOUS INFORMATION

The *Misc* fields are optional and may contain a string, numeric value, or a logo file path and name. The description for each of these fields is editable to add a reminder for the contents of the field. Roll your mouse over the *Values* field to view the name of the associated variable. The following table outlines all the variables in this section

Field Name	Variable Name	Additional Description	Length
2 nd Logo	{BMisc1}	Often used to place a 2 nd Logo on a check	40
Misc Field 2	{BMisc2}	Miscellaneous Field 2	40
Misc Field 3	{BMisc3}	Miscellaneous Field 3	40
Misc Field 4	{BMisc4}	Miscellaneous Field 4	40
Misc Field 5	{BMisc5}	Miscellaneous Field 5	40

MISCELLANEOUS FLAGS

The *Miscellaneous Flags* return a value of TRUE when checked. The first flag, {BFlag1}, is assigned to the 2nd Signature Line on the Form. Check the flag to enable a second signature line on checks for this specific bank record. Misc Flags 2 – 5 are user definable and have description fields that may be edited as a reminder of their purpose. Roll you mouse over the Values field to view the name of the associated variable. The following table outlines all the variables in this section.

Field Name	Variable Name	Additional Description	Length
2 nd Signature Line	{BFlag1}	Use for a 2 nd signature line – YES if checked	--
Misc Flag 2	{BFlag2}	Miscellaneous Flag 2 – returns TRUE if checked	--
Misc Flag 3	{BFlag3}	Miscellaneous Flag 3 – returns TRUE if checked	--
Misc Flag 4	{BFlag4}	Miscellaneous Flag 4 – returns TRUE if checked	--
Misc Flag 5	{BFlag5}	Miscellaneous Flag 5 – returns TRUE if checked	--

Miscellaneous Information and Flags are independent of each other.

SPECIAL ITEMS

Check the *Canadian Style Date/Amount* box if this bank account requires the newer Canadian format (often referred to as the CPA06 style). This activates conditional formatting in standard PrintBoss Forms. For additional information regarding Canadian check requirements, please see our web site's SUPPORT DOCUMENTS page for Canadian Customers.

Signatures & Logos

This tab allows the assignment of bank account specific signature and logos.

If unique placement, resizing, or conditional use based on a required amount is needed, use the appropriate fields to assign properties to the specified file. Entering values in these fields alone has no affect on the forms. Commands must explicitly reference the variables associated with these fields in order to activate the conditions in a form. Hold your cursor over a field to view a pop up hint showing the variable name associated with the field. The variable name can be used in a form to reference the field.

See Chapter 9, *Form Files*, for further information.

LOGO PROPERTIES

PrintBoss can read logo files in BMP, PCX, and JPG file formats. PrintBoss will assume the location of a file entered in this field is the LOGOS folder under the PrintBoss HOME DIRECTORY. Otherwise, the full path and file name need to be entered. Use the browse button (folder icon) to select a file and enter the correct path and file information. The variable associated with the Logo Properties field is:

Field Name	Variable Name	Additional Description	Length
Logo Properties	{BLogoFile}	Logo file name, Ex: Mycompany.jpg	40

NOTE:

Logos will not view or print when the file path and name exceeds 40 characters.

SIGNATURE AND SIGNATURE 2 PROPERTIES

PrintBoss can read signature files in BMP, PCX, SIG, and JPG file formats. PrintBoss will assume the location of a file entered in this field is the LOGOS folder under the PrintBoss HOME DIRECTORY. Otherwise, the full path and file name need to be entered. Use the browse button (folder icon) to select a file and enter the correct path and file information. The variables associated with the Signature Properties fields are:

Field Name	Variable Name	Additional Description	Length
Signature Properties	{BSigFile}	Signature File Name , Ex: JohnSmith.sig	40
Signature 2 Properties	{BSig2File}	Second Signature File Name; this signature will appear on the top signature line	40

NOTE:

Signatures will not view or print when the file path and name exceeds 40 characters.

POSITION

These coordinates are used to place files of any size on a form. Coordinates are measured from the edge of the paper to the top left corner of the file, not the graphic, by default. A different justification can be set in the associated command (i.e. #PIC). The variables associated with the Position fields are:

Field Name	Variable Name	Additional Description
Logo X	{BLogoX}	X Coordinate for logo
Logo Y	{BLogoY}	Y Coordinate for logo
Signature X	{BSigX}	X Coordinate for signature
Signature Y	{BSigY}	Y Coordinate for signature
Signature 2 X	{BSig2X}	X Coordinate for signature 2
Signature 2 Y	{BSig2Y}	Y Coordinate for signature 2

OPTIONS

These fields are for additional options available for the file, such as size or watermark.

See Chapter 9, *Form Files*, for further information on the #PIC command.

The variables associated with the Options fields are:

Field Name	Variable Name	Additional Description
Logo Options	{BLogoOp}	Optional properties for logo file
Signature Options	{BSigOp}	Optional properties for signature file
Signature 2 Options	{BSig2Op}	Optional properties for signature 2

RANGE CONDITION

Typically used for signatures, this option can indicate a low and high dollar amount to limit when the signature prints. The variables associated with the Range Condition fields are:

Field Name	Variable Name	Additional Description
Logo Hi	{BLogoHi}	Maximum \$ for AmountRange condition – typically used only if the logo is an additional signature
Logo Lo	{BLogoLo}	Minimum \$ for AmountRange condition – typically used only if the logo is an additional signature
Signature Hi	{BSigHi}	Maximum \$ for AmountRange condition (optional)
Signature Lo	{BSigLo}	Minimum \$ for AmountRange condition (optional)
Signature 2 Hi	{BSig2Hi}	Maximum \$ for AmountRange condition (optional)
Signature 2 Lo	{BSig2Lo}	Minimum \$ for AmountRange condition (optional)

SIZE

PrintBoss *Select* is able to resize a file down to 10% and up to 300% of the original size. These fields indicate a change in either the specific size in inches using width (Wdt) and height (Ht) or a percent. Either percent or inches should be used – not both. The variables associated with the Size fields are.

Field Name	Variable Name	Additional Description
Logo Width	{BLogoWd}	The Logo Width in inches
Logo Height	{BLogoHt}	The Logo Height in inches
Logo Percent	{BLogoSize}	Logo size adjusted by Percent from 10% - 300%
Signature Width	{BSigWd}	The Signature Width in inches
Signature Height	{BSigHt}	The Signature Height in inches
Signature Percent	{BSigSize}	Signature size adjusted by percent from 10% - 300%
Signature 2 Width	{BSig2Wd}	The Signature Width Size in inches
Signature 2 Height	{BSig2Ht}	The Signature Height Size in inches
Signature 2 Percent	{BSig2Size}	Signature size adjusted by percent from 10% - 300%

Security

Security can be added to each Bank Record to define the users who may access the Bank Record. This process is outlined in Chapter 8, *Bank Accounts* and is separate from the Password section on the Primary tab.

ACH Definition

The ACH Definition tab may be used to enter data to be used in creating an ACH file for this bank record according to the NACHA Operating Rules and Guidelines.

FILE HEADER RECORD FIELDS

These fields are used in the SignOn tab of the ACH File and are defined in the bank record. They apply to every record in the file.

Field Name	Variable Name	Additional Description
Immediate Destination	{bACHImdDstNo}	Contains a space followed by the 9 digit routing number of the ACH Operator or receiving point where the file is being sent.
Immediate Origin	{bACHImdOrgNo}	Contains a space followed by the 9 digit routing number of the ACH Operator or sending point that is sending the file.
Immediate Destination Name	{bACHImdDstName}	Optional. The name of the ACH receiving point; 23 characters.
Immediate Origin Name	{bACHImdOrgName}	Optional. The name of the ACH sending point; 23 characters.
File Mode ID	{bACHFileIDMode}	Increments beginning at A for multiple files in a day; 1 character.
Pre-Note Override	{ACHPreNote}	Global override of the PreNote setting. This should only be used once, the first time an ACH batch is processed. The values are N or Y.

COMPANY BATCH RECORD FIELDS

These fields are used in the Header tab of the ACH File and are defined in the bank record. They apply to every record in a batch.

Field Name	Variable Name	Additional Description
Service Class Codes	{bACHSvcClassCode}	Identifies type of ACH file; 3 characters.

Company Name	{bACHCompName}	Name of the Company or Payee; 16 characters.
Company Discretionary Data	{bACHCompDisc}	Optional. Allows Company to include codes of significance only to them to enable specialized handling of all entries in the batch; 20 characters.
Company Identification	{bACHCompID}	An alphanumeric code used to identify the Originator; 10 characters.
Standard Entry Class	{bACHStdEntryClsCod}	This field holds various predefined character abbreviations representing standard descriptions. Ex: CCD (Corporate Credit or Debit).
Company Entry Description	{bACHCompEntry}	Provides a description for the purpose of the transaction. Ex: Payroll; Water Bill; etc., up to 10 characters.
Originating DFI Identification	{bACHOrgDFIID}	Bank routing number plus ABA number with no leading space; 8 characters total.

SAVED BANKS

Banks are saved in a file located at the root of the PrintBoss Home directory. The main bank file is Banks.pbb. You may also see Banks.smt and Banks.nsx. A history of changes is also kept at the root of the PrintBoss Home directory. These files are numbered sequentially beginning with Banks000.pbb. It is prudent to keep a backup of the most current version of Banks.pbb in the event your server or computer crashes.

APPENDIX B: FORM EDITOR

The following detail applies to PrintBoss *Select* Form Files. Form Files capture data from accounting software and use scripts to add additional objects or format captured text.

FORM EDITOR

The Form Editor has several tabs and options for customizing forms or handling special needs. Some of the tabs only display when they are selected. The following provides descriptions for the options available on each of the primary tabs on the Form Editor.

Settings

This tab contains general settings for the form including the form size and orientation, the number of copies, archiving options, and whether the form will require a keystroke acknowledgment to start printing. The order copies of the form will print is determined here as well.

DESCRIPTION

This field contains a brief description of the purpose of the form and often identifies the accounting software associated with the form. This information is kept when a new form is copied from an older form.

FORM DATE

The date & time the original form was created. This information is kept when a new form is copied from an older form.

INTER FORM DELAY

This field inserts a pause between each page processed with the form. The length of the pause is measured in seconds. Zero indicates no pause.

FORM NEXT NUMBER

This field is used to provide independent numbering on the form. This is NOT recommended for checks. This field is typically used for other types of forms, such as invoices. Once the option is activated (check the box), a next number can be designated. Each time a document is created with this form, PrintBoss *Select* will increment the number by one. There is no confirmation dialog for the number.

The number can be used in the form by referencing the variable {FormNextNumber} in a command. More information about variables is provided in the *Form File Commands* section later in this chapter.

CAPTURED TEXT TREATMENT

This section allows PrintBoss *Select* to format the font of the text captured from the accounting software, changing the original font. These settings are global for all of the data from the accounting software using this form. This DOES NOT override #TEXT commands.

X,Y Text Offset

This option provides a global offset of the placement of all the data from the accounting software. This is typically used for centering data on the page.

Font Override

This option designates a specific font style to be used for the data from the accounting software in place of the font passed with the data. This does not override #TEXT commands.

Point Adjust

This field increases or decreases the original font size by the number indicated: 0 = original size, 2 = increase the original size by 2 points. A negative number decreases the original size. The *Point Adjust* field will be ignored when there is a font description in the *Font Override* field.

Ignore Text Between

PrintBoss *Select* will remove any incoming data on the page within the vertical coordinates of this option. The full width of the page is assumed. The coordinates measure in inches from the top edge of the page.

TEXT / IMAGE CAPTURE MODE

This field is set to *Text Only is captured* for PrintBoss *Select* users. The alternative options are irrelevant for PrintBoss *Select*.

FORM WIDTH, LENGTH

This is the measurement of the form's size in inches followed by the standard paper size option. The paper size option can be changed if it does not match the data sent from the accounting software.

SIZE/ORIENTATION ALERTS

PrintBoss *Select* has a feature to alert the user when the page size and orientation do not match the information passed by the accounting software. The choices are: Suppress Alerts (no alert will be provided), Orientation Mis-Match, and Orientation or Size Mis-Match.

PRINTER PAPER SIZE

When PrintBoss *Select* prints this form, it will NOT tell the printer what paper to select when this options is set to Default. The other options will tell the printer to use the specified paper size.

COPIES

Enter a value from 1 to 7 in this field to set the number of COPIES PrintBoss *Select* should generate: 0 = 1 original and no copies, 1 = 1 original AND 1 copy (2 pages), etc. PrintBoss *Select* can generate the original plus up to 7 copies.

If at least 1 copy is designated, the order of the copies needs to be set. Click on the drop down menu for the field after copies and select *Documents* to print the original and all of the copies for the first page prior to the second page. *Copy Type* prints the originals for all pages first, then copy 1 for all pages, then copy 2 for all pages, and so on for as many copies as are specified for the form.

SPECIAL HANDLING

No Special Handling

PrintBoss will not pause between copy types

Pause Printing Between Copy Types

PrintBoss *Express* will pause between copies to allow paper to be changed when Copy Type is selected and this option is checked. The user will be prompted to confirm the paper has been changed before printing the next copy type. This is typically used when only one paper tray is available and check copies are printed on blank paper. Another common use is with Invoice type documents where each page requires a different paper color and the paper needs to be changed in the tray after each copy.

This option is only available when printing one or more copies and *Copy Type* is selected.

Send as a single print job

PrintBoss will send all of Copy 1, then all of Copy 2, etc., but it will not pause the process to change paper. This is often helpful when sending a print job to a printer with a stapling function or when using Copy Type to streamline

the creation of Positive Pay or ACH files.

FORMS PER PAGE

Enter a value to determine the number of forms printed on a single piece of paper. This might be more than 1 when printing wallet sized checks. A value of zero is not valid and will generate an error message.

ASK 1ST PAGE

This option is only available when printing more than one form per page. The feature is most commonly used when printing 3 checks per page and the last check run only printed one or two checks on the last page. PrintBoss *Select* prompts the user to enter the number of checks to print on the first page of the run to allow all portions of the page to be used.

ORIENTATION

No orientation request is sent to the printer when this option is set to Default. Choose portrait or landscape to send an orientation command change to the printer. This command overrides the default of the printer at time of printing.

WORK/ARCHIVE FILE COMPRESSION

This feature is rarely used. It allows for slight compression of the work and archive files to save space.

WORK FILES INDEXED AT CREATION

Indexing the work file automatically prepares it to be sorted in an order other than generation. Generation is the order the work file batch was sent by the accounting software.

DEFAULT PRINT ORDER

If either the archive or work files are indexed at creation, this option will designate the order the documents should be printed. The default value (Natural Order) is the order generated by the accounting software. The other choices are Recipient, Amount, Doc Number, Misc Field, and Bank.

IMMEDIATE PRINT DIALOG METHOD

Typically, this field is set to start printing without a prompt. A prompt may be preferred to confirm printer availability. In this case, select *Prompt to start printing*. PrintBoss *Select* will open the *Print Copies Dialog* and wait for the user to click on the *Print Start* button before the print job is sent to the printer.

COLLAPSED WHEN OPENED

Select this checkbox to collapse the bottom portion of the Print Copies Dialog from the Scope down when it is opened by PrintBoss.

Special Controls

This tab gives note to special requirements for the form.

MINIMUM PRINTBOSS VERSION REQUIRED FOR THIS FORM

This field identifies the oldest version of PrintBoss *Select* that can successfully use this form. Older versions of PrintBoss *Select* do not have all of the features accessed by this form. An error message will appear if this form is accessed by an older version warning PrintBoss *Select* should be updated to allow full functionality of the form.

REQUIRES INPUT FROM PB50 PRINTER DRIVER

Features on some forms may require the use of the PB50 printer driver to work correctly instead of the NT40 printer driver. This option will be checked when the PB50 printer driver is required for full functionality of the form.

LOG FILE MODE

This field is usually set to No Logging. Change the setting to *Text Log* to create a text file that will record each printing/processing action of a document page. Each line will include the date, time, and operator name.

LOG FILE NAME

This field displays the name of the file created when the *Log File Mode* is set to *Text Log*. The default value may be changed.

WELLSPRING STOCK NO

This field displays the Wellspring paper stock item number to use with this form. Click on the link for the Wellspring Software web site to order additional checks and paper stock. The link opens to the check stock page of the online store.

ZERO FILL CHECK NUMBER

This field will add the designated number of zeros to the left of the check number for all accounts that use this form.

DOCUMENTS PER INPUT PAGE

This field indicates the number of documents passed by the accounting software on a single page. Often this is used with wallet style checks. Enter the height of the document in the *Input Document Height* field. The value in this field is 1 when only one document per page is passed.

INPUT DOCUMENT HEIGHT

Indicate the height of each document when more than one document per page is passed from the accounting software. This field is not available when there is only one document per page. (See *Documents Per Input Page* above).

ENABLE PRINTING ON BACK OF PAGE

This is the duplex printing option in *PrintBoss Select* and allows printing on the back of a form. A duplex printer is required to use this option and the duplexer option on the printer must be activated. An additional tab called *Page Back Objects* will appear in the form editor when this option is checked. Commands entered on this tab will appear on the reverse side of the form.

If this feature is activated while using a printer that does not have an activated duplexer, the back page will print as a separate page.

PRE-PROCESS ASSIGNMENTS

Click on the drop down menu and select *Special* to cause *PrintBoss Select* to process the assignments in the *Runtime*, *Footer*, *Page Back*, and *Design Objects* tabs *before* processing the rest of the document.

- ✓ **This must be active when there is a #PaperBin, #SkipPage, or #ProcessPage command in use.**

Activation of the Pre-process Assignments feature may slow the printing process slightly.

SCAN FORM FOR {BANKCHKNUMINC}

Select this field to include the {BankChkNumInc} variable in the pre-processing of assignments when Pre-process Assignments is active.

SUPPRESS CONFIRMATION OF CHECK NUM.

Check this field to suppress the Check Number Confirmation pop up for the form. This is especially helpful when using two accounting packages – one that passes check numbers and one that does not. This setting can always be checked on the forms for the accounting packages that DO pass check numbers.

FLIP TOP TO BOTTOM WHEN PRINTING

Check this setting to print the bottom edge of the document first. This is often used when the bottom margin of the printer is too large for correct placement of the MICR line. Check paper needs to be rotated 180 degrees in the paper tray for this to work.

ACCESS

This feature is used to limit some tabs from appearing in the Form Editor. Most notably, the *Design Objects* and *Proprietary* tabs are not currently used on standard forms. *RunTime*, *Footer*, and *Page Back Objects* tabs can also be

disabled. This button requires an access code to enable or disable tabs. The Access Code is the same as the Security Master Password.

STANDARD SHADE

Adjust the shade often used in many graphic objects, such as the legend area of a grid, with this option. It may be desirable to lighten or darken shaded areas when using some printers.

SECURITY STAMP STRING

This field is an additional security feature. Select a security stamp from the drop down menu and reference the {SecurityStamp} variable in the form (usually with a #Text command) to place the security stamp information on each document using this form.

WORK FILE NAME SUFFIX

Select or enter a suffix to attach to each work file name (optional).

- Ⓟ Dynamic components can be used as the suffix in the Enterprise edition. For example, enter {YYYY_MM} in this field for the QB_CHK4 form to date stamp the work file. A new work file will be created each month stamped with the year and month: QB_CHK42007_09.

Block Mirrors

This tab defines an area of the form and copies it to another area of the same page. Define the top and bottom edge of an area (or Block). The entire width of the page is automatically included in the defined area. The mirrored copy can be the same height or it can be resized either smaller or larger. Check *Enable any mirror copies* to use Block Mirrors.

This feature is most frequently used to duplicate a stub section or, as in many standard interfaces, to copy the check and stub sections into the mini copy at the top of the page.

SUPPRESS BLOCK MIRROR ON THESE COPIES

Enter a copy number, such as 1, to suppress Block Mirrors on that copy. This is often used when Overflow is printed with the check batch.

START OF SOURCE BLOCK

Enter the top edge of the area to be copied.

END OF SOURCE BLOCK

Enter the bottom edge of the area to be copied.

DESTINATION SIZE

Enter the height of the destination area to place the copy. PrintBoss *Select* will compress or stretch the original block to fit within the designated space.

TOP OF DESTINATION 1

Enter the top edge of destination area where the mirrored copy should start.

TOP OF DESTINATION 2

Enter the top edge of a 2nd destination where the mirrored copy should start. (Optional. Enter zero to disable).

TOP OF DESTINATION 3

Enter the top edge of a 3rd destination where the mirrored copy should start. (Optional. Enter zero to disable).

TEXT FONT SIZE CALCULATION IN DEST BLOCK

This section adjusts the font size in the mirrored copy section. By default, the font size is reduced (or enlarged) using the same percentage applied to the whole block. This default value is displayed in gray and cannot be edited. Often, the text is hard to read when the block is a reduced. This setting allows you to increase the font size a little for readability. The down side of increasing the font is at some point the lines of text will start overlapping each

other or the outline of the destination block. A bit of trial and error will allow you to pick a reasonable compromise between readability and staying true to the original block.

FORCE FONT SIZE TO THIS PERCENT OF ORIGINAL

Enter a different percent to override the automatic sizing when text is difficult to read. It can be helpful to separately control the reduction percentages between captured text and text that is part of the form design in PrintBoss *Select*.

Captured

Adjust the size of *captured* fonts as a percent of the original size. This field is not available if the capture font has an override that indicates no compression in copies (indicated as a + after the font size in the captured font description).

#Text

Adjust the size of text items placed with #Text commands. This will not impact any items that have a font description forcing no compression in the copies.

See Chapter 10, *#Text Command*, for more information.

Multi-Parts & Printers

These settings relate to individual copies of the form.

COPIES

This is a list all of the copies activated for this form, including the original. (See *Settings / Copies*). Copies are numbered sequentially.

PRINT TIME

Select whether a copy (or original) prints immediately, is sent to a batch in the work file to be processed later, is never prints.

DESTINATION PRINTER/DEVICE*

Define the destination or printer for the selected copy. The destination choice defines the *Source Tray* selections.

Destination options include printers as well as other PrintBoss *Select* functions such as Positive Pay.

See Chapter 16, *Positive Pay*, for additional information.

BLANK

A page symbol will appear in the blank column between Destination Printer/Device and Source Tray when Destination Printer/Device is set to <Positive Pay>. Click on the page symbol to open the Positive Pay/ACH File Editor.

SOURCE TRAY

Choose the appropriate paper tray for the selected copy. The tray options are defined by the printer selected in the *Destination Printer/Device* column. The tray names are sent by the selected printer driver and do not always correspond to the tray names on the hardware. Test each tray to find the one desired. Note that anytime the printer is changed (like in the *Destination Printer/Device* column or by changing the PrintBoss Default printer) the tray selection will be reset to *Default*.

This field also allows the selection of Embedded or an existing Positive Pay or ACH File when Destination is set to <Positive Pay File>.

NOTE:

Selection of a *manual* tray will result in a physical prompt from the printer hardware for each document. Find a tray selection that pulls from the correct tray without the prompt. This can still be the *manual feed* tray.

COPY NAME

This field is provided as a label for the different copies and can be used as a reminder. The copy name will appear in the *Print Documents* dialog. This value can also be referenced by a command in the form using the {CopyName} variable. For example, #Text can use this variable to print Original or Packing Slip on the associated documents.

PRINTER & TRAY SELECTIONS SAVED IN..

PrintBoss *Select* allows the settings on the Multi-Parts & Printers tab to be saved by Form or User. *Form* is a global setting that shares the features marked with an asterisk (*) on this tab with everyone using this PrintBoss *Select* license. If one person in the group changes the destination of a form to a new printer, all users will print to the new destination. *Locally* is also a global setting, but it allows each user to save their own settings. If an individual changes the print destination, no one else is affected.

A third option, *Independent*, allows individual users to choose between the global Form settings or their own Local settings. When *Independent* is selected, a second drop down menu appears to allow the user to choose the Form setting or Local setting for each situation.

FORM PRINTER/DEVICE*

This feature appears in versions of PrintBoss *Select* prior to 5.3 and is available after 5.3 as a setting on the Legacy tab under Options / Configuration.

Set the printer/device for this form. Any copy whose *Destination Printer/Device* is set to <Form Printer> will use this value as its destination. If the value of this field is set to <Default PrintBoss Printer>, PrintBoss *Select* will use the printer selected under *File / Printer Setup* from the main screen of the PrintBoss *Select* application. The drop down menu will list all printers available to this workstation or user.

The default *Destination Printer/Device* setting for most forms is <Form Printer> and the default Form Printer/Device is <Default PrintBoss Printer>. In this case, the printer selected under *File / Printer Setup* will determine the printer for all copies of the form.

NOTE:

PrintBoss *Select* is very literal with printer names. If a printer name changes by a single character, PrintBoss *Select* will see it as a new printer.

Comments

The Comments tab contains notes associated with this form – often a version number or customization reminders.

RunTime Objects

This edit group allows the user to implement any of the PrintBoss *Select* commands listed later in this chapter. These commands provide the ability to create any form design the user may require.

Assignments made in this tab can only be used in the Footer or Page Back Objects tabs unless the *Pre-process Assignments* option is selected on the Special Controls tab.

See Chapter 9, *Form Files*, for more information on #Assign.

Footer Objects

This group of design objects is processed at the end of printing the form. The same commands are available in this group but they are processed after all of the other commands.

Variables assigned in the RunTime Objects tab can be referenced here (see #Assign in Chapter 9).

Misc

The Misc tab allows users to import and manage jpg or bmp files to use in the background of a PrintBoss form. A #Pic command must reference this file in the RunTime Objects section of the form in order to view or print the

graphic. The graphic is selected by clicking on the button at the end of the Graphic File option on the Pic Command Properties window.

This tab also includes special treatment of key fields during the creation of the PrintBoss Work File. These fall into the following two categories.

KEY FLDS RE-CALC FORWARD

This section provides options that allow PrintBoss to carry forward or re-calculate values from selected fields under special circumstances. This area is primarily for use by a Wellspring Software Technician.

KEY FLDS RE-CALC BACKWARDS

This section provides options that allow PrintBoss to process documents backwards immediately after they are processed forward for the purpose of counting or calculating values from the end of a group or file. This area is primarily for use by a Wellspring Software Technician

Page Back

This tab only appears when the *Enable Printing on Back of page* option is enabled on the Special Controls tab. This script uses commands the same way as Footer Objects, but all items will appear on the reverse side of the page.

A printer with duplexing capabilities is necessary for this *page back* feature to function properly. If duplexing is not activated, the *page back* information will be printed on a separate page.

Positive Pay

Positive Pay is no longer a tab on the Form Editor. Instead, a separate window can be opened by clicking on the page symbol to the right of the <Positive Pay File> Destination.

See Chapter 16, *Positive Pay*, for additional information.

FORM FILE COMMANDS

Form File commands are used to accomplish various tasks in PrintBoss. These commands are entered on the Object tabs for the Form Editor. The following is a description commands not included in Chapter 9.

#AssignLines

`#AssignLines <VarName>`

This is used to assign several lines of data at one time. This is very similar to the #Paragraph command. It appends all lines after the #AssignLines command until another #command is encountered. It is recommended that a #Rem command be placed at the end of the paragraph of lines after the #AssignLines command.

For example:

```
#Assign Lines FaxMsg
Thank you for your order from Wellspring Software, Inc.
The invoice for your order is attached to this fax for your convenience.
The original paper invoice is being mailed.
```

```
Please call us with any questions.
#Rem – end of FaxMsg
```

Once assigned, the variable is actually a multiple line variable. See the Multi-Line Variables section in Chapter 9.

#AssignmentsBlock

#AssignmentsBlock X1, Y1, X2, Y2 or #AssignmentsBlock Y1, Y2

This command is used to capture a group of assignments made in a specification or report. It allows variable names and values to be assigned dynamically from the host. The first text object on any *line* within this block becomes a variable name and the following text objects become the value (more than one object is appended together). All text within the block can be blanked out after capturing.

For example, assume the following lines are in the defined block:

```
DocNo      1234
DocRecip   John Smith
DocAmnt    $1,200.00
```

PrintBoss *Select* reads the first text object in each line (i.e. DocNo, DocRecip, and DocAmnt) as the variable names and the second text object in each line (i.e. 1234, John Smith, and \$1,200.00) as the variable values.

#Assigns

#Assigns 'VarName', 'Value' [, CaptXRange, CaptYRange [, Options]]

The parameters for #Assigns are identical to the #Assign command (without the ending "s") and is used to assign a multi-line variable. There are 2 methods to assign a value, though they differ from the #Assign command.

The first method is to simply provide the value by entering the *Value* parameter. Each time an additional #Assigns command occurs with the same VarName, an additional line is added to the multi-line variable. For example:

```
#Assigns FaxMsg, "Thank you for your order from Wellspring Software, Inc."
#Assigns FaxMsg, "The invoice for your order is attached to this fax for your convenience."
#Assigns FaxMsg, "The original paper invoice is being mailed."
#Assigns FaxMsg, " "
#Assigns FaxMsg, "Please call us with any questions"
```

The second method to assign a value is to supply coordinates to capture data. Of course it is expected that the vertical range includes a region large enough to capture more than one line. If the option *Add together fields in horizontal range* is checked, each ROW of text objects will be added together and treated as a single element in the multi-line variable. For example, to capture a variable for the payee lines in a check that occur between 8 and 9.5 inches down the page, the following command might be used:

```
#Assigns PayeeAds, "", 1.183/.0100, 8000-9.500, LRB1WS [This command captures several lines of text
at once. These lines can be printed as a
group using the VText command.
```

The first value range defines the CaptXRange and the second defines the CaptYRange. The letters and number represent various options for the captured text. For example, B indicates the raw data is blanked out after capture.

See Chapter 9, *Form Files* – Multi-Line Variables and Form File Commands, for more information.

#BMP

#BMP X, Y, "GraphicFileName"[, Options]

This command prints a graphic on the document and operates the same as the #PIC except that it expects a .BMP file type. It has been replaced in favor of the #PIC command. See #PIC in Chapter 9 for more information.

#Disable / #Enable / #SetEnable

The #Disable and #Enable command pair allow for deactivation of sections of commands. When #Disable is encountered, all commands following it will be ignored until #Enable occurs. At least one of the 2 commands will logically have a condition. (See *Conditional Commands* in this Chapter 9). It is not necessary to have matching pairs.

The `#SetEnable [Condition]` is an alternate way to enable or disable the processing of commands. For example, `#SetEnable[true]` is equivalent to `#Enable` and, likewise, `#SetEnable [false]` is equivalent to `#Disable`.

Here is a simple example of using these commands to create blocks of commands (in this case just one text command) that run based on a condition. It must be unconditionally enabled so all further lines will be processed normally.

```
#SetEnable [Copy, 0]
    #Text 1, 10, Arial/12, 'This is my message for Copy 0'
#SetEnable [Copy, 1]
    #Text 1, 10, Arial/12, 'This is my message for Copy 1'
#Enable
```

Use of the `#If / #Endif` commands is recommended instead of using `#Enable / #Disable / #SetEnable` when reasonable. These newer commands are clearer and can be nested more logically.

#Else

See `#If / #Elseif / #Else / #Endif`

#Elseif

See `#If / #Elseif / #Else / #Endif`

#Enable

See `#Disable`.

#Endif

See `#If / #Elseif / #Else / #Endif`

#FileErase

`#FileErase <FileName/Path>`

This command will erase the file(s) specified by the `FileName/Path`. The `FileName` may include an `*` (asterisk) or `?` (question mark) as a wildcard(s). It is mainly used internally by `PrintBoss Select`, but is available if needed.

#For N =

`#For N = <starting number> TO <ending number> [STEP n.nn]`

This command provides a loop to repeat the number of times indicated by the starting and ending numbers. Designate the end of the loop with a `#Next N` command. By default, each loop will increment the value of `n` by 1. Append the phrase `STEP` to the end of the line followed by the desired increment to change the step. All three entry values (Starting Number, Ending Number, and Step) may be decimal numbers (i.e. 1.456). The loop will end at the matching `#Next` command when the value of `n` is greater than the ending number after it is incremented by the `STEP`.

#ForceWinPrintJob

`#ForceWinPrintJob`

This command forces the Windows print job to end and a new print job to start with a specified page. Typically, a condition is placed on this command. Otherwise, a new print job would be forced with every single page. An example of using this command is to start a new Print Job with each new invoice number so all the pages of the same invoice number can be stapled by an advanced printer that supports stapling by print jobs. The *Pre-process*

Assignments option must be set on the Special Controls tab of the Form Editor for this command to work. For example:

```
#[Copy,0][!=e, ÷{DocNo}÷, ÷{Prev.DocNo}÷]ForceWinPrintJob
```

See Chapter 9, *Form Files* – Conditional Commands.

#GoToMarker / #Marker

```
#GoToMarker <MarkerName>
```

```
#Marker <MarkerName>
```

The GoToMarker command jumps FORWARD in the RunTime Objects, Footer Objects, or Page Back Objects tabs without considering ANY commands in between this command and its Marker. Even #Enable/#Disable and #If/#Endif commands are ignored. The #GoToMarker must be used in conjunction with a #Marker command to identify where PrintBoss *Select* should jump. The GoToMarker should not be used to jump into or out of matched pairs of #If / #Elseif/ #Else/#Endif commands.

#HGrid

```
#HGrid X1, Y1, X2, Y2, Ya, Yb, ...Yz [, Options]
```

This command creates a frame and then draws horizontal lines to fit into the frame. Options provide further modifications with corner radius, shadow, and edge shading. This command had been largely replaced by the #Grid command.

X1, Y1

These are the coordinates for the top left corner of the frame in inches from the left edge and top of paper. The coordinates may be entered in thousandths of an inch.

X2, Y2

These are the coordinates for the bottom right corner of the frame.

YA, YB...YZ

This parameter represents any number of lines drawn horizontally across the frame. Each line is defined as the distance in inches from the top of the **page**.

OPTIONS

Radius

/Rnnn where nnn is the radius size. For example, /R.1 is a corner radius of 1/10 of an inch.

Edge Shading

/STnnn (Shade Top), /SLnnn (Shade Left), /SBnnn (Shade Bottom) or /SRnnn (Shade Right) where nnn is the width of the edge shade in inches.

Shadow

/SHDnnn where nnn is the width of the shadow in inches.

Line Color

/OLC followed by a number representing a color. The color number can be 4 to 8 digits.

#If, #Elseif, #Else, #Endif

```
#If [Parameter]
```

```
#Elseif [Parameter]
```

```
#Else
```

```
#Endif
```

Blocks of code can be conditionally processed based on the parameters that follow #IF and #ElseIf commands. There must be a matching #Endif whenever a #If [Parameter] occurs. Optionally, any number of #ElseIf

[parameter] sections can follow the original #IF. Finally, a single #Else may occur after the #IF and all #ElseIf, but before the #Endif.

#If/#Endif structures may be nested. They may not stretch from one section to the next, such as going from the RunTime to the Footer section.

Use of the #If / #Endif is encouraged over the #Enable/#Disable/#SetEnable, and neither constructs should pass across the boundaries of the other type.

#Lines

#Lines X1, Y1, X2, Y2, ... Xn,Yn [,/Wn.nnn] [,/C<color>]

This command draws a line from point X1, Y1 to Xn, Yn, passing through all the points in between. The width and color are set as options

#LineSet

#LineSet StartingY, LineSpacing

This command is useful in formatting a series of commands with coordinates that follow one after another. Use this command prior to the first line to define the starting Y coordinate as well as the consecutive line spacing. This is especially helpful in eliminating blank lines from an address used in conjunction with conditional #Text statements.

This command overrides any internal variable, such as {LineY}. The variable {LineY+} will use the current coordinate and increment it internally by the LineSpacing amount.

The following example uses the #LineSet to place the Bank Fractional Code directly under the last non-blank bank address line.

```
#LineSet 7.9, .15
#Text 3.8, {LineY+}, 'Arial/12', '{BName}'
#[!Empty, BAds1]Text 3.8, {LineY+}, 'Arial/12', '{BAds1}'
#[!Empty, BAds2]Text 3.8, {LineY+}, 'Arial/12', '{BAds2}'
#[!Empty, BAds3]Text 3.8, {LineY+}, 'Arial/12', '{BAds3}'
#Text 3.8, {LineY+}, 'Arial/12', '{BFrac}'
```

NOTE:

It is more common to use the {LastLineY+n.nnn} variable instead of using this command

#Macro

#Macro X, Y, PrinterMacroCode

This command calls a Hewlett-Packard printer macro using Windows *Passthrough* printer escape sequence. If X and Y are passed as non-zero, then the cursor control commands will be executed to place the cursor prior to calling the macro.

#Marker

See #GoToMarker.

#Next N

This command indicates the end of a loop.

See #For N =.

#PaperBin

#PaperBin <PaperBin number>

This command conditionally selects the source paper bin based on dynamic values and overrides the value set in the *Multi-Parts & Printers* tab of the Form. For example:

```
#[C,1]PaperBin 261
```

NOTE:

The *Pre-process Assignments* property on the Special Controls tab of the Forms MUST be selected to use the #PaperBin command (EDIT / FORM FILES / <highlight form> / EDITOR / SPECIAL CONTROLS).

The command expects the numeric ID of the tray in the PaperBin parameter. To determine the numeric ID of the tray: Select FILE / PRINTER SETUP in PrintBoss *Select*. Choose the printer (this may be temporary, and when finished, set back to the desired default printer.) Click on the *Printer Setup* button at the bottom of the screen. Find the *Source* field, select the appropriate tray, and click *OK*. Notice the PrintBoss Printer Setup screen shows the selected *Paper Source* tray with a number preceding it in parentheses. Take note of this number to enter in the command as the PaperBin number.

If PaperBin number (or Tray ID) evaluates to 0, the command is ignored and the tray is selected based on the parameters specified in the *Multi-Parts & Printers* tab or the printers default tray.

#Paragraph

#Paragraph X, Y, "Font/Size", Spacing

This command places a paragraph of text without printing each line as a separate #Text command. The paragraph command ends as soon as the program encounters the next #. A good practice is to use the remark #REM or #ParagraphEnd command to end a paragraph.

The properties of the font in the paragraph are set like the #Text command.

The paragraph will NOT automatically word wrap. Lines appear exactly as they are entered in the command. Set a *Width* to the paragraph to cause lines to append and apply word wrap. New paragraphs within the text will occur after blank or indented lines. Be sure to start the text in the first column in the editor if the width is set to initiate word wrap. If the width is enabled, the justification box may also be checked to force the right edge of paragraphs to align.

For Example:

```
#Paragraph 3.500, 5.500, "Arial/10", .167, N,  
This is the first line of the paragraph.  
This is the second line of the paragraph.  
#ParagraphEnd
```

Add //XJ2.00 immediately after the font size to right justify and set a width of 2 inches. The N indicates the *Strict Paragraph End Flag* is not checked.

#PassThru

#PassThru X, Y, PassThroughString

The character string is passed directly through to the printer. The Windows' printer driver does nothing to the string. If the X or Y parameters are non-zero, the cursor position will be set to the X and Y location prior to the PassThru and then the cursor position will be popped. If the ASCII character number 127 appears in the string, it will be replaced with ASCII character 27 to allow Escape sequences in the string.

This is rarely used and its operation differs between printers due to differences in the way the Windows PassThrough escape sequence was built into the printer drivers.

#PCX

#PCX X, Y, "GraphicFileName" [, Options]

The PCX command prints a graphic on the document. It operates the same as the #PIC except that it expects a PCX or SIG file type. See #PIC in Chapter 9 for details on the operation of this command.

#Pie

#Pie <CenterX>, CenterY>, Radius, Start Degree, End Degree [, Options]

This command creates a circle (or part of a circle) in the Form. Zero degrees points to 12 o'clock.

For example:

```
#Pie 5.00, 4.00, 1.00, 0, 180
```

The object appears as:

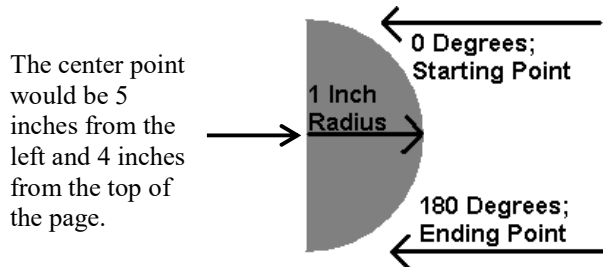

OPTIONS

/F<FillString> – This option defines the contents of the pie shape.

#Polygon

#Polygon X1, Y1, X2, Y2, X3, Y3, X4, Y4, (up to 20 different points) [/F<FillString>]

This command creates a polygon on the Form. Each point of a polygon is a different coordinate. The last coordinate connects with the first coordinate, enclosing the polygon. The command can have up to 20 different coordinates.

For example:

```
#Polygon .75, 1.15, 2.45, 5.00, 7.00, 6.35
```

The object appears as:

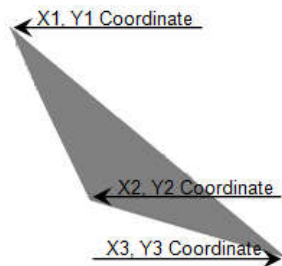

#Rem

Anything that follows #Rem is a remark or comment. Though any line without a # is a comment, there are times, like at the end of a paragraph, when it is helpful to enter #Rem to end a command.

#SetEnable

See #Disable / #Enable / #SetEnable.

#SIG

#SIG X, Y, "GraphicFileName" [, Options]

#Sig prints a signature graphic on a document. This command is virtually the same as #PIC, except the #SIG *Hide File Errors* option is forced to true and cannot be changed. Use of #PIC instead of #Sig is recommended.

#SubCopyCount

#SubCopyCount SubCopyNo

The SubCopyCount command was created to print multiple copies of a specified PrintBoss Form Copy. For example, Copy 0 on the PrintBoss form needs to be printed multiple times based on a value that is printed on form. Copy 1 always needs to be printed 3 times. The commands may look like the following:

#[C,0]SubCopyCount {SubCopyNo} – Print the number of copies for Copy 0 based on the value assigned to {SubCopyNo}.

#[C,1]SubCopyCount 3 – Always print 3 copies of Copy 1.

The variable {SubCopyNo} is usually assigned on the RunTime Objects tab of the PrintBoss form. This value may change with each document.

#VGrid

#VGrid X1, Y1, X2, Y2, Xa, Xb, ... Xz [, Options]

This command creates a frame and then draws vertical lines to fit into the frame. Options provide further modifications with corner radius, shadow, line color and edge shading. This command had been largely replaced by the #Grid command.

This command creates a frame and then draws vertical lines to fit into the frame. This command is useful when creating the background columns for the detail section of an invoice. Options provide further modifications with corner radius, shadow, and edge shading. This command had been largely replaced by the #Grid command since the internal dimensions of the #Grid are relative, making it easier to move the grid.

X1, Y1:

These are the coordinates for the top left corner of the frame in inches from the left edge and top of paper. The coordinates may be entered in thousandths of an inch.

X2, Y2:

These are the coordinates for the bottom right corner of the frame.

XA, XB ... XZ:

This parameter represents any number of lines drawn vertically across the frame. Each line is defined as the distance in inches from the left edge of the **page**.

For example, the VGRID command could be used as follows to create a box the width of the check with four columns:

```
#VGRID 0.250, 0.500, 8.250, 4.000, 2.000, 4.000, 6.000
```

This command produces a frame with three vertical lines inside. The first vertical line is at 2 inches from the left edge of the page, the second vertical line is at 4 inches from the left edge of the page, and the third vertical line is at 6 inches from the left edge of the page.

PRINTBOSS CONDITIONAL COMMANDS & PARAMETERS

The following table lists the conditions available for use with the form commands.

Condition	Parameters	Notes
=	'String1', 'String2'	Compares only as many characters as in string2
=u	'String1', 'String2'	Same as "=", with Upper case CompareOption (not case sensitive)
=e	'String1', 'String2'	Same as "=", with Exact match CompareOption (case sensitive)
=ue	'String1', 'String2'	Same as "=", with Upper case and Exact match CompareOptions
==	'NumericValue1', 'NumericValue2'	Compares 2 numeric values
<>	'NumericValue1', 'NumericValue2'	Compares 2 numeric values
<=	'NumericValue1', 'NumericValue2'	Compares 2 numeric values
>=	'NumericValue1', 'NumericValue2'	Compares 2 numeric values
<	'NumericValue1', 'NumericValue2'	Compares 2 numeric values
>	'NumericValue1', 'NumericValue2'	Compares 2 numeric values
AmntRange	LoRange, HiRange, TestAmount	Confirms DocAmnt is within the range
Assigned	'<Name of assigned variable to test>'	True if assigned by #Assign or PB#Assign (Do Not Include Braces!)
Captured	'<Name of captured variable to test>'	True if successfully captured from raw data (Do Not Include Braces!)
Copy	'String of Digits'	True if current copy is in string of digits
Dates=	'<Date1>', '<Date2>'	True if dates are equal
Dates>	'<Date1>', '<Date2>'	True if Date1 is greater than Date2
Empty	'StringToTest'	True if StringToTest is empty
False		Always false, helpful for debug purposes
FileExists	'<FilePathName>'	True if the specified file name exists
Flagged	'<Bank Flag Name>'	True if expression starts with T,Y,t,y (True or Yes)
In	'StringFragment', 'StringToSearchIn'	True if Fragment is anywhere in SearchIn, case sensitive
Inu	'StringFragment', 'StringToSearchIn'	Same as In, but not case sensitive
InsideOfCreation		True when adding record to work file
InsideOfForwardCalc		True when re-calculating key fields forward
InsideOfBackwardCalc		True when re-calculating key fields backward
InsideOfRender		True when rendering or processing from work file
PreLoadLoop		True when Pre-process Assignments is selected on the Special Controls tab of the Form Editor
True		Always true, helpful for debug purposes
Type	'SourceTypeName'	True if current source is in SourceTypeList
View Only		Sets an item to View, but not to print

NOTE:

Although it is helpful for us humans to see the condition names spelled out completely, only as many characters as is needed to make the condition unique are required. For example, *Fi* is enough to register as the *FileExists* condition, or *As* is enough to register as the *Assigned* condition, or *E* as the *Empty* condition.

APPENDIX C: #TEXT FEATURES

SUBSTITUTE FUNCTIONS TABLE

There are times when a text command needs to be limited, formatted, or altered for special circumstances. Substitute functions are available for the #Text command to accommodate those special situations. A list of substitute functions is available in the Form Editor by RIGHT clicking on an Objects tab and selecting *List/Stuff Assignments*. Click on the plus sign in front of Substitution Functions to view the list. A table of these functions follows.

Function	Description
Chr:	'<ASCII Value>'
CityStateZip:	'City State Zip string'
CurrentDate:	'mm/dd/yyyy'
CurrentTime:	'hh:mm:ss tt'
Delete:	'<Str>', <StartingCharIndex>, <NumToDelete>
DocAmnt:	/HidDec /Zero /Width:nn /Commas /Trim
Eval:	'<Numeric Str>[, <Num of Decimal Places>]
FormatNum:	'<NumStr>', WholeDigits, DecimalDigits, '<LeftFill>', 'RtFill', 'HideDec/Commas'
FormatDate:	'<DateInExpr>', 'mm/dd/yyyy' [, AddDays [, AddMonths [, AddYears [,EOM]]]]
FormatDate2:	'<DateInExpr>', '<DateInExprMask>', 'mm/dd/yyyy' [, AddDays [,AddMonths [, AddYears [,EOM]]]]]
If:	'<Condition>', '<TrueStr>', '<FalseStr>'
Pad:	'<Str>', <Len> [, <Left, Rt, and/or Trunc> [, <PadChar>]]
PutDashInZip:	'<ZipCodeString>'
RECAmnt:	'#,###,##0.00'
RECDate:	'mm/dd/yyyy'
RECTime:	'hh:mm:ss tt'
StrExtract	'<OrigString>', '<Delimiter>', <Occurrence>[, '<mode>']
StrExtract	'<OrigString>', 'CDF', <CommaDelimitedFldOccurrence>[, '<mode>']
StrStuff:	'<OrigString>', '<StrToStuff>', <StartCharIndex>
StrTran:	'<OrigString>', 'SearchKey', 'ReplKey', ['Options']
SubStr:	'<Str>', '<StartCharNo>', <Length>
Trim:	'<Str>' [, <Left/Right/Both>]
TrimAll	'<Str>'
WordAmnt:	<Amnt>[, <Line1or2>[, <LineLength90>[, <Currencydollars>[, <Style AorB>]]]]]

NOTE:

Parameters enclosed in brackets [] are optional.

SUBSTITUTE FUNCTION DESCRIPTIONS

The following is not a complete list. See Chapter 10, *#Text Command*, for descriptions of the more common Substitute Functions.

Chr

Chr: '<ASCII Value>'

Sometimes it is necessary to insert a specific ASCII character regardless of the font used. This function inserts these ASCII characters and is often used for carriage returns in Positive Pay.

CityStateZip

CityStateZip: 'city state zip string '

This function is used to clean up data when all three fields are included in a single text string. It removes extra spaces (over three consecutive spaces) and adds a comma after the city if necessary.

Delete

Delete: '<Str>', <StartingCharIndex>, <NumToDelete>

Sometimes it is necessary to delete some of the characters in a string. This function deletes characters starting at a specific location for the number of characters indicated. This is most often used to eliminate extra spaces in the middle of a string that repeat at the same location.

Eval

Eval: '<Numeric Str>[, <Num of Decimal Places>]

This function evaluates mathematical equations. The second parameter sets the number of decimal places to which the answer is carried. Zero is the default when the *Num of Decimal Places* parameter is missing. For example:

#Assign X, ÷ {Eval:"2.85+({n}*0.2)",3}÷

This function assigns the X value for placing detail on a deposit slip. The value is calculated to 3 decimal places. This assignment is included in a #For loop where {n} is defined as 1 to 27. The loop starts at 1 and increments on each pass until it reaches 27.

If

If: '<Condition>', '< TrueStr >', '<FalseStr>'

This function is used to define both results when a condition is evaluated. For example:

If: "[Flagged,{BFlag2}]", "Canadian Funds", "US Funds"

Pos

Pos: '<SubStr>', '<LookinStr>' [,<Occurances> [,Uppercase]]

This function returns the position of a sub sting within a string. For example:

#[View Only]Text 8.200R, 6.825, 'Arial/12', «{Pos:'\$',÷{Deposit}÷, 1,}»

Returns the character position of the first instance of a dollar sign in the string Deposit and displays it in the view at the specified coordinates

PutDashInZip

PutDashInZip: '<ZipCodeString>'

This function inserts a dash into a zip code. This is usually used when the accounting software database sends a zip code with the complete 9 digit American zip code minus the proper formatting.

StrStuff

StrStuff: '<OrigString>', '<StrToStuff>', '<StartCharIndex>'

This is used to "stuff" a character or characters (StrToStuff) into a string (OrigString) before the specified number of characters starting from the left. If the StartCharIndex is 1, the character(s) will be stuffed in front of the OrigString. If the StartCharIndex is negative, PrintBoss *Select* will locate the insertion point by counting characters from the right.

SubStr

SubStr: '<Str>', '<StartCharNo>', '<Length>'

This function pulls a designated number of characters from a string. The following example removes asterisks after the check amount:

```
#Text 8.00R, 8.7, "Arial/12", «{SubStr: ÷{DocAmnt}÷,2,}»|Canadian Style cheque
```

Trim

Trim: '<Str>' [, '<Left/Right/Both>']

This function eliminates spaces at either end of a string based on L, R, or B as a second parameter. The default is R when no second parameter is entered.

TrimAll

TrimAll: '<Str>'

This function trims the spaces from both ends of the string. It is the same as using the Trim function with the option of *B* for *both*.

APPENDIX D: SECURITY SETTINGS

GENERAL SETTINGS

SECURITY METHOD

The recommended security is the *Standard* method. The *Advanced* method allows *User Disks* and *User Logins* to be used to access secured features. The *Advanced* method may be selected by default in older versions of PrintBoss that had security activated and then upgraded to the newer version.

SUPPRESS PRINTING SIGNATURES IN ARCHIVE REPRINTS

Check this option to prevent a secure signature (file with the extension of .sig) on a document from printing when the document is reprinted from the Archive files.

MASTER PASSWORD

The *Master Password* is used to access the security settings within PrintBoss. The initial password is *ADMIN* and it is case sensitive beginning with PrintBoss version 5.71.3. A dialog box will confirm any changes to this field. This password is also used for duplicating signature disks. This password is NOT linked to logging in to PrintBoss as a user. It is recommended that an *administrator* user account be defined with a different password to have full access to the PrintBoss program once security has been activated.

CONFIRM MASTER PASSWORD

This confirmation dialog box only appears if the Master Password is changed. If the confirmation does not match the new password exactly, the security window will not close. An error message will warn that the two passwords do not match and that both must be re-entered. The password is CASE SENSITIVE.

DRIVE WHERE USER DISK RESIDES

This option is only available when the Advanced security method is selected. Indicate the system wide drive letter for user disks.

AUTO LOGIN MATCHING WINDOWS USERS

PrintBoss will automatically login a user based on their Windows User name if there is a match in the PrintBoss users list (on the *Advanced User Rights* tab) when this option is selected.

DISPLAY ONLY PRIMARY FIELDS IN BANK LIST BROWSE AND ENCRYPT KEY FIELDS IN THE BANK LIST

Select this check box to only display primary bank fields (Bank Code, Bank Prompt and Bank Name) in the Bank List (EDIT / BANK LIST) and encrypt key fields so they cannot be viewed or copied.

ENABLE USER SECURITY IN BANKS

Access to each bank account can be controlled by the Administrator when bank security is enabled. This button will read Disable User Security in Banks when the security is enabled.

SIGNATURE DISK LOG

(P) Logging Active

Select this check box to activate a log file for your signature disk(s).

(P) SigDisk Log Retention in Days

Set the retention period for the SigDisk log file.

BASIC USER RIGHTS (STANDARD SECURITY MODE)

Determine security by menu function. Check all functions you want all users to access. Functions that are not checked require specific permission assigned to a user on the *Advanced User Rights* tab. Otherwise, the function is not available to the user.

SECURITY REQUIRED (ADVANCED SECURITY MODE)

This tab is only available when Advanced is selected as the Security Mode on the General Settings tab. Select the menu functions that require security. There are two types of access – password and user disk. No security is required to access a function if there is no check in either the *User Logged In* or *User Disk* columns. Functions checked in the *User Logged In* column require the user to login to PrintBoss with a password to access the function. Otherwise, it will not be available on the menu. Functions checked in the *User Disk* column require an encoded disk be used for access. Select check boxes in both columns to require User Login along with the use of a disk.

ADVANCED USER RIGHTS (STANDARD SECURITY MODE)

The administrator can define users on this tab and assign access to specific features not available to all users. Click the Plus (+) button to add a user. Enter the User Name and Password in the User Edit dialog box. All features that are grayed out are automatically available to all users. Select additional options to assign to the current user. The Uncheck All button will deselect all optional features (those that are bold). The Check All button selects all optional features. Click OK to save changes after selecting the appropriate features.

ADVANCED USER RIGHTS (ADVANCED SECURITY MODE)

The administrator can define users and assign access to specific features not available to all users. The type of access (password and disk) is also defined. Click the Plus (+) button to add a user. Enter the User Name and Password in the User Edit dialog box. All features that are grayed out are automatically available to all users. Check features on the list to provide access for this user. An *L* next to a field indicates a user password is required for access. A *D* next to a field indicates a user disk is required for access. A *B* next to a field indicates BOTH a user login AND a user disk are required for access. If this user only needs a password for access, click *OK*.

WRITE A USER DISK

If this user needs a User Disk, enter the destination drive and set the expiration date for the disk. Enter a password in the field under the User Name to password protect the disk. Place a floppy disk in the drive and Write User Disk.

READING A USER DISK

The user name and expiration date of a user disk may be verified. Open Security in PrintBoss and enter the Master Password. The security method should be set to Advanced on the General Settings tab. Select the Advanced User Rights tab and either edit a current user or add a new user by clicking on the plus symbol. Put the disk in the floppy drive and choose *Read User Disk*. The user properties will appear in the User Edit window. Click *OK* after reading the disk. You may edit the user properties or click *Cancel* to exit without saving changes.

APPENDIX E: VARIABLES BY CATEGORY

ACH VARIABLES

The following is a list of variables associated with the ACH function of PrintBoss, but not included in the Bank List or the Payee List.

Field Name	Variable Name	Additional Description	Length
ACH Check Amount	ACHChkAmnt	Provides the remaining amount to be paid by check. The value is zero when there is no remaining amount	10
Effective Entry Date	{ACHEfctvDate}	This optional field allows a date to be assigned in the form. Otherwise, the date the file is created is used. Add '!' to the end of the variable and a calendar will pop up to select a date on the fly when saving the ACH file	6
ACH Status	{ACHStatus}	Numeric value of the active account status. Values less than 1 indicate the record is inactive	1
ACH Total Amount	{ACHTotAmnt}	Provides the calculated ACH total amount from all accounts for this check.	10

BANK VARIABLES

The following is a list of variables associated with the Primary tab of a PrintBoss Bank Record.

Field Name	Variable Name	Additional Description	Length
Bank Code	{BCode}	Code used to define record. This should match the bank name in your accounting software.	50-60
Bank Prompt	{BPrompt}	Name given for user recognition. PrintBoss will automatically copy the information entered in the Bank Code field when this field is left blank	25
Bank Name	{BName}	Name of bank	40
Bank Address 1	{BAds1}	Address Line 1 of bank (usually city, state)	40
Bank Address 2	{BAds2}	Address Line 2 of bank (often left blank)	40
Bank Address 3	{BAds3}	Address Line 3 of bank (often left blank)	40
Company Name	{BCName}	Company Name as it is to appear on the checks	60
Company Name 2	{BCName2}	2nd Company Name as it is to appear on the checks. This field is optional	60
Company Address 1	{BCAds1}	Company Address Line 1	40

Field Name	Variable Name	Additional Description	Length
Company Address 2	{BCAds2}	Company Address Line 2	40
Company Address 3	{BCAds3}	Company Address Line 3. This may be used for a telephone number, fax number, or email address	40
Company Address 4	{BCAds4}	Company Address Line 4. This may be used for a telephone number, fax number, or email address	40
Alias	{BankAliasedFrom}	Identifies the Bank Code of the bank record used as the source for the Alias	50-60
Fractional Code	{BFrac}	Fractional Code	20
Next Check Number	{BChkNo}	Next Check Number Counter (only used if Check # is not sent from the accounting software)	10

The following is a list of variables associated with the MICR tab of a PrintBoss Bank Record.

Field Name	Variable Name	Additional Description	Length
Routing Number	{BMICRRoutNo}	Routing Number from bank	9
Account Number	{BMICRAcctNo}	Account Number from bank	20
Check Number	{BChkNo}	Check number pulled from bank record; also known as Next Check Number	10
Check Number	{CChkNo}	Check number printed from accounting software	10
Check Number	{DocNo}	Check number passed from accounting software (Does not appear in drop down menu of MICR tab)	10
MICR Line	{BMICR}	MICR Line (See #MICR in Chapter 8)	--

The following is a list of variables associated with the Miscellaneous tab of a PrintBoss Bank Record.

Field Name	Variable Name	Additional Description	Length
2 nd Logo	{BMisc1}	Often used to place a 2 nd Logo on a check	40
Misc Field 2	{BMisc2}	Miscellaneous Field 2	40
Misc Field 3	{BMisc3}	Miscellaneous Field 3	40
Misc Field 4	{BMisc4}	Miscellaneous Field 4	40
Misc Field 5	{BMisc5}	Miscellaneous Field 5	40
2 nd Signature Line	{BFlag1}	Use for a 2nd signature line – YES if checked	1
Misc Flag 2	{BFlag2}	Miscellaneous Flag 2 – returns TRUE if checked	1
Misc Flag 3	{BFlag3}	Miscellaneous Flag 3 – returns TRUE if checked	1
Misc Flag 4	{BFlag4}	Miscellaneous Flag 4 – returns TRUE if checked	1
Misc Flag 5	{BFlag5}	Miscellaneous Flag 5 – returns TRUE if checked	1
Canadian Style Date/Amount	{bCDN_CkStyle}	Returns TRUE if checked	1

The following is a list of variables associated with the Signatures & Logos tab of a PrintBoss Bank Record.

Field Name	Variable Name	Additional Description	Length
Logo Properties	{BLogoFile}	Logo file name, Ex: Mycompany.jpg	40
Logo X	{BLogoX}	X Coordinate for logo	5
Logo Y	{BLogoY}	Y Coordinate for logo	5
Logo Options	{BLogoOp}	Optional properties for logo file	10
Logo Hi	{BLogoHi}	Maximum \$ for AmountRange condition – typically used only if the logo is an additional signature	10

Field Name	Variable Name	Additional Description	Length
Logo Lo	{BLogoLo}	Minimum \$ for AmountRange condition – typically used only if the logo is an additional signature	10
Logo Width	{BLogoWd}	The Logo Width in inches	4
Logo Height	{BLogoHt}	The Logo Height in inches	4
Logo Percent	{BLogoSize}	Logo size adjusted by Percent from 10% - 300%	3
Signature Properties	{BSigFile}	Signature File Name , Ex: JohnSmith.sig	40
Signature X	{BSigX}	X Coordinate for signature	5
Signature Y	{BSigY}	Y Coordinate for signature	5
Signature Hi	{BSigHi}	Maximum \$ for AmountRange condition (optional)	10
Signature Lo	{BSigLo}	Minimum \$ for AmountRange condition (optional)	10
Signature Options	{BSigOp}	Optional properties for signature file	10
Signature Width	{BSigWd}	The Signature Width in inches	4
Signature Height	{BSigHt}	The Signature Height in inches	4
Signature Percent	{BSigSize}	Signature size adjusted by percent from 10% - 300%	3
Signature 2 Properties	{BSig2File}	Second Signature File Name; this signature will appear on the top signature line	40
Signature 2 X	{BSig2X}	X Coordinate for signature 2	5
Signature 2 Y	{BSig2Y}	Y Coordinate for signature 2	5
Signature 2 Options	{BSig2Op}	Optional properties for signature 2	10
Signature 2 Hi	{BSig2Hi}	Maximum \$ for Amount Range condition (optional)	10
Signature 2 Lo	{BSig2Lo}	Minimum \$ for Amount Range condition (optional)	10
Signature 2 Width	{BSig2Wd}	The Signature Width Size in inches	4
Signature 2 Height	{BSig2Ht}	The Signature Height Size in inches	4
Signature 2 Percent	{BSig2Size}	Signature size adjusted by percent from 10% - 300%	3

ACH FILE HEADER RECORD FIELDS

The following is a list of variables associated with the ACH Definitions tab of a PrintBoss Bank Record. These fields are used in the SignOn tab of the ACH File and are defined in the bank record. They apply to every record in the file.

Field Name	Variable Name	Additional Description	Length
File Mode ID	{bACHFileIDMode}	Increments beginning at A for multiple files in a day	1
Immediate Destination Name	{bACHImdDstName}	Optional. The name of the ACH receiving point.	23
Immediate Destination	{bACHImdDstNo}	Contains a space followed by the 9 digit routing number of the ACH Operator or receiving point where the file is being sent	10
Immediate Origin	{bACHImdOrgNo}	Contains a space followed by the 9 digit routing number of the ACH Operator or sending point that is sending the file	10
Immediate Origin Name	{bACHImdOrgName}	Optional. The name of the ACH sending point.	23
Pre-Note Override	{ACHPreNote}	Global override of the PreNote setting. This should only be used once, the first time an ACH batch is processed.	1

ACH COMPANY BATCH RECORD FIELDS

These fields are used in the Header tab of the ACH File and are defined in the bank record. They apply to every record in a batch.

Field Name	Variable Name	Additional Description	Length
Company Discretionary Data	{bACHCompDisc}	Optional. Allows Company to include codes of significance only to them to enable specialized handling of all entries in the batch	20
Company Entry Description	{bACHCompEntry}	Provides a description for the purpose of the transaction. Ex: Payroll; Water Bill; etc.	10
Company Identification	{bACHCompID}	An alphanumeric code used to identify the Originator	10
Company Name	{bACHCompName}	Name of the Company or Payee	16
Originating DFI Identification	{bACHOrgDFIID}	Bank routing number plus ABA number with no leading space	8
Standard Entry Class	{bACHStdEntryClsCod}	This field holds various predefined character abbreviations representing standard descriptions. Ex: CCD (Corporate Credit or Debit).	3
Service Class Codes	{bACHSvcClassCode}	Identifies type of ACH file	3

ACH BALANCE RECORD FIELDS

These fields are used in the Balance Record tab of the ACH File and are defined in the bank record.

Field Name	Variable Name	Additional Description	Length
Bank Account Number	{bACHBalAcct}	DFI (Bank) Account Number for balancing entry	17
Balanced File	{bACHBalFile}	This is the checkbox that determines whether a balanced file is used for ACH. The value is either Y or N	1
Account Name	{bACHBalName}	Receiving Company Name for balancing entry	22
Routing Number	{bACHBalRout}	Receiving DFI Bank Routing Number for balancing entry	8

FORM VARIABLES

The following standard variables are related to the PrintBoss Form.

Field Name	Variable Name	Additional Description	Length
Destination Device	{DestDevice}	Returns the name of the Destination for the specified copy	--
Destination Device Status	{DestDeviceStatus}	Returns the Status Log information from the Work File Edit window.	--
Document Amount	{DocAmnt}	Returns the amount, usually the check amount, assigned in the form.	--
Bank	{DocBank}	Used to assign values to allow PrintBoss to automatically select a bank record.	--
Font Override	{CapturedTextFontOverride}	Assigns the font specified in the Font Override field under the Captured Text Treatment section on the Settings tab of the form	--

Field Name	Variable Name	Additional Description	Length
Check Number	{CChkNo}	Returns the check number assigned in the form, similar to DocNo.	--
Copy Name	{CopyName}	Returns the name of the specified PrintBoss copy, such as Copy 0 or Copy 1. C,0 and C,1 may also be used.	--
Form Next Number	{FormNextNumber}	Provides an incremental value that can be accessed in the Footer Objects tab of the Form. Must be enabled on the Settings tab of the Form to be used.	--
Page Options	{PageOptions}	Assign this variable with /S to Suppress Block Mirrors. This is the same as Enable check box on the Block Mirrors tab of the form.	--
Positive Pay File Extension	{PosPayFileExt}	Displays the Positive Pay file extension	--
Positive Pay File Name	{PosPayFileName}	Displays the Positive Pay file name	--
Security Stamp String	{SecurityStamp}	Used to print information, such as Operator, Current Date, Current Time, etc., on the check as a security measure. The string is added on the Special Controls tab of the Form.	--
Sub Copy Number	{SubCopyNo}	Used to assign any number of copies to the Sub Copy Count function.	--

MISCELLANEOUS VARIABLES

The following variables are miscellaneous variables available in PrintBoss.

Field Name	Variable Name	Additional Description	Length
Operator	{Operator}	PrintBoss Login name or WinUserName when not logged in	--
PrintBoss Home Directory	{PBDir}	Returns the path of the PrintBoss Home Directory	--
PrintBoss Serial Number	{PBSerialNo}	Returns the serial number for the current copy of PrintBoss	--
PrintBoss Version	{PBVersion}	Returns to version for the current copy of PrintBoss	--
Windows Computer Name	{WinCoputerName}	Returns name of computer where PrintBoss is used.	--
Windows User Name	{WinUserName}	Returns Windows login name	--

PAYEE LIST VARIABLES

The following variables are associated with the Payee List in PrintBoss.

Field Name	Variable Name	Additional Description	Length
Active	{ACHActive}	Resolved to Y when checked an N when not checked	1

Field Name	Variable Name	Additional Description	Length
Amount	{ACHAmount}	Returns the amount of the ACH after it is calculated or zero when PreNote is selected. This applies per account. See ACHTotAmnt for a total of all accounts.	10
Mode	{ACHMode}	Returns the numeric value of the Mode, i.e. 0 = Inactive; 1 = Remainder of Check, etc.	1
ACH PreNote	{ACHPreNote}	PreNote may be set globally in the Bank Record or on an individual record in the Payee List. This field is Optional. The values are Y or N and the default is N (blank).	1
ACH PreNote Print Check	{ACHPreNotePrint}	Prints a check when PreNote AND Print Check are selected. . The values are Y or N and the default is N (blank).	1
DFI (Bank) Account Number	{ACHRecvBankAcct}	Account number for the receiving company or individual	17
Receiving DFI (Bank) ID	{ACHRecvBankID}	Routing and ABA Number for the receiving bank	9
Discretionary Data	{ACHRecvDisc}	Optional data that can be defined by the sender	2
Receivers ID	{ACHRecvID}	Optional ID for the receiving individual /company	15
Receivers Name	{ACHRecvName}	Receiving individual/company name	22
Transaction Code	{ACHTransCode}	Code indicates Credit or Debit to Checking or Savings account	2
Bank Payee List	{BPayeeList}	Defines the Payee List associated with a bank record	--
Email Address	{PLEmail}	Email address entered in the Payee List	50
Payee ID	{PLPayeeID}	ID for Payee; defined by DocPayeeID in the form and is used to match a check with a Payee List entry.	50
Payee Name	{PLPayeeName}	Name of the Payee; defined by {DocRecip} in the form and is used to match a check with a Payee List entry.	50
Payment Type	{PLPaymentType}	Payment type entered in the Payee List	1

POSITIVE PAY VARIABLES

The following variables are associated with the Positive Pay function in PrintBoss. These are Read Only variables and are only available in the Positive Pay File Editor.

Field Name	Variable Name	Additional Description	Length
Batch Amount	{BatchAmnt}	Sum of all the checks in a batch or the sum of Credit ACH transactions in a batch	--
Batch Amount2	{BatchAmnt2}	Sum of the Debit ACH transactions in a batch	--
Batch Check Number Sum	{BatchChkNoSum}	Sum of all the check numbers in a batch	--
BatchCount	{BatchCount}	Count of all records in the batch	--

Destination Device Status Code	{DestDeviceStatusCode}	Returns the codes from the Printed column of the work file	8
File Amount	{FileAmnt}	Sum of all the checks in a file or the sum of Credit ACH transactions in the file	--
File Amount2	{FileAmnt2}	Sum of the Debit ACH transactions in the file	--
File Batches	{FileBatches}	Count of all batches in the file	
File Check Number Sum	{FileChkNoSum}	Sum of all the check numbers in a file	--
FileCount	{FileCount}	Count of all records in the file	--
Positive Pay File Counter	{PosPayFileCounter}	Provides a unique numeric value that increments with each new Positive Pay file. The format is PosPayFileCounter: '4', where the '4' represents the numeric value indicating number of digits for the counter	--
Positive Pay Line Count	{PosPayLineCount}	Increments with each new Positive Pay line in the file. The value starts over with each new file	--
Positive Pay Sequence Number	{PosPaySeqNo}	Provides a unique ascending value for each new Positive Pay line. This value does not start over until it reaches 9999999.	7

WORK FILE VARIABLES

The following table provides the field lengths for the Work File Browse window:

Field Name	Variable Name	Additional Description	Length
DocNo	{DocNo}	Document Number	12
Recipient	{DocRecip}	Payee Name	30-60*
Misc (FaxNo)	{DocMisc}	Miscellaneous field that is sometimes used to store the Fax number printed from the accounting software	40
Misc2	{DocMisc2}	Additional miscellaneous field that is sometimes used to store the E-mail address printed from the accounting software	60
Amount	{DocAmntStr}	Document amount string is the value of the check amount saved in the work file.	12
BankCode	{BCode}	PrintBoss automatically populates the Bank Code field in the work file.	50
PayeeID	{DocPayeeID}	ID number to use with the Payee List	12

*** NOTE:**

The DocRecip length is set under the Options menu in PrintBoss. Select the Internal Tab to locate the *DocRecip Length* field.

FAQs

CAN PRINTBOSS PRINT CANADIAN CHEQUES?

Yes! PrintBoss is distributed with standard forms that allow checks to be printed in both the standard American format and Canadian format as desired. In most cases, the only modification necessary is to check the *Canadian Style Date/Amount* box in the Special Items area on the Miscellaneous tab of the Bank. Please consult the Support Documents section on our website for a complete list of standard PrintBoss forms that have been modified to comply with the new standard.

See Chapter 9, *Form Files*, for more information on *#CanadianDate*.

CAN PRINTBOSS PRINT OTHER DOCUMENTS BESIDES CHECKS?

Yes! PrintBoss can print a variety of accounting forms such as invoices, picking slips, or statements. These forms are printed on blank paper. PrintBoss specializes in printing multiple part forms. Each copy of a form is printed on plain copy paper saving money over carbon-less forms and making it easier to disperse the form copies.

WHAT KIND OF PRINTER IS NEEDED TO PRINT DOCUMENTS WITH PRINTBOSS?

PrintBoss requires a PCL5 compatible Laser printer (100% HP Compatible). PrintBoss can access any font that is available to the printer. Either internal fonts or cartridge fonts can be used to improve the look of the form. Compatibility with MICR toner cartridges is important for check printing so PrintBoss can produce a MICR line readable by magnetic scanners. Be sure to investigate before purchasing a non-HP LaserJet printer.

Be sure to use the PCL5 driver for the printer you select.

HOW SHOULD THE PRINTBOSS PRINTER DRIVER BE CONFIGURED?

Install the PrintBoss printer driver through the PrintBoss setup program. This process will configure the driver properly for all systems. DO NOT change the properties of the PrintBoss printer driver.

Do not alter the Laser printer driver to use the PrintBoss driver.

SHOULD PRINTBOSS BE THE DEFAULT PRINTER?

NO. The only time the PrintBoss printer driver should be selected is for printing the specific documents required to pass through PrintBoss. PrintBoss may be set as the default only for your specific accounting software reports.

The PrintBoss printer driver SHOULD NOT be designated as the Windows system default nor should it be set as the accounting software's default printer. The PrintBoss printer driver should also never be selected as the PrintBoss default printer since PrintBoss needs to print to an actual physical printer.

CAN DIFFERENT COPIES BE PRINTED TO DIFFERENT TRAYS ON THE SAME PRINTER?

Yes. This selection is made within the PrintBoss form. Edit the Form file and select the Multi-Parts & Printers tab. For each copy, including the original, there is a setting for the Source Tray. Select the desired tray from the drop down menu. The tray names are defined by the printer, so the tray names may change based on the printer model selected within PrintBoss.

CAN DIFFERENT COPIES BE PRINTED TO DIFFERENT PRINTERS?

Yes. This selection is made within the PrintBoss form. Edit the Form File and click on the Multi-Parts & Printers tab. Select a printer from the *Destination Printer/Device* drop down menu for the original and each copy. Choose <Form Printer> to use the Default PrintBoss Printer.

CAN PRINTBOSS PRINT A SIGNATURE ON A CHECK?

Yes. PrintBoss can add one or more .BMP, .JPG, or .PCX files as signatures to a check. Conditions can be added to the signature command to specify printing at a certain dollar amount or range. PrintBoss can also print a security protected signature on checks. This signature requires a special disk to be inserted into the computer to allow the signature to print. Contact Wellspring Software for more information on security protected signatures.

CAN CUSTOM DESIGNED FORMS BE USED?

Wellspring Software can create a custom form according to your specifications. Submit a sample or a description for a quote.

HOW CAN I ADD A SECOND SIGNATURE LINE TO A CHECK?

A second signature line can be added based on the bank account using a standard PrintBoss form. Edit the Bank List. Select the account requiring the second signature line. Check the *2nd Signature Line* box on the *Miscellaneous* tab. Click *OK*. Repeat for any additional accounts requiring a second signature line.

HOW CAN I PRINT A SIGNATURE ONLY FOR CERTAIN DOLLAR AMOUNTS?

Use a condition on the command that prints the signature. See #AmountRange in Chapter 9, *Form Files*.

HOW CAN I ADJUST THE MICR LINE?

Click the Options menu in PrintBoss and select Configuration. The *MICR Offset Adjustment* feature in the Settings tab has two fields: Left/Right and Top/Bottom. The defaults are set to zero. Run the *MICR Adjust Wizard* to properly adjust the values.

This setting is workstation specific.

WHAT LOGO FORMATS CAN PRINTBOSS READ?

PrintBoss can accept logos formatted as .PCX, .JPG, or .BMP files. PCX files only print in black and white (shades of gray), so it is best to save logos as monochrome for this file type. BMP and JPG files will print color.

HOW CAN I ADD A LOGO TO A FORM?

Use a #BMP, #PIC, or #PCX command in the Form. If the same logo will appear on all documents regardless of the Company, reference the filename in the command. Otherwise, copy the logo to PRNTBOSS\LOGOS directory, reference the variable {BLogoFile} in the command on the Form, and enter the filename of the logo in the respective field of each bank record that will use the logo.

WHAT IF THERE IS A LOGO FOR ONLY SOME COMPANIES?

Logos are usually printed on the left side of a check and Company Information is printed to the right of the logo. Conditions can be placed on the logo and company information commands to specify when to exclude or print the logo and shift the company information. Most standard PrintBoss forms can handle these situations automatically.

Select EDIT / BANK LIST in PrintBoss. Choose the appropriate bank record and click the *Edit Bank* button. Enter the logo file name in the *Logo Properties* field on the *Signatures_Logos* tab. The form will automatically add this logo when printing checks from this account and shift the company information accordingly. If there is no logo filename in the bank record, the company information will remain left justified and no logo will print.

NOTE:

For additional information, please visit our Support Documents page at www.WellspringSoftware.com.

TROUBLE SHOOTING

Be sure to review the special instructions (*Installation Notes*) for the accounting software. Go to the PRNTBOSS\DOC\ directory to get find the appropriate file and print it out.

NOTE:

For additional information, please visit our Support Documents page at or www.WellspringSoftware.com.

QUICKBOOKS

NO COMPANY INFORMATION IS APPEARING ON THE CHECKS.

Make sure to turn on the option to print the Company Address within the QuickBooks printer setup.

THE CHECK PRINTS WITHOUT THE MICR LINE AND BANK INFORMATION.

Make sure the PrintBoss printer driver is selected for printing the checks.

ERROR MESSAGE: YOU HAVE PRINTED A DOCUMENT TO PRINTBOSS THAT IS NOT RECOGNIZED BY PRINTBOSS. SPECIFICALLY, NO ENTRY IN THE "FORM / BANK REQUEST LIST" MATCHES THIS FORMAT.

Make sure the *voucher style* of check is selected within QuickBooks. Also make sure the check is worth at least \$0.01. Zero dollar checks are not recognized by PrintBoss.

NT/W2000/WXP WORKSTATIONS

WHEN INSTALLING PRINTBOSS ON AN NT/W2000/WXP WORKSTATION, I AM UNABLE TO INSTALL THE PRINTBOSS PRINTER DRIVER.

Log in as ADMINISTRATOR before installing PrintBoss. Reboot the workstation after installing the printer driver.

WHEN RUNNING PRINTBOSS ON AN NT/W2000/WXP WORKSTATION, PRINTBOSS DOES NOT LAUNCH AUTOMATICALLY.

Log in as ADMINISTRATOR, rerun the workstation install, and restart the workstation. This should install the *PB32stub.exe* into the Windows\System32 directory. The PB32stub process should run in the background to allow PrintBoss to automatically load. PB32stub is listed in the Task Manager when it is running.

W2003 SERVER

WHEN INSTALLING PRINTBOSS ON A W2003 SERVER FOR USE WITH TERMINAL SERVICES, I AM UNABLE TO INSTALL THE PRINTBOSS PRINTER DRIVER.

The newest version of PrintBoss will automatically install the PrintBoss 50 printer driver. If the PrintBoss NT40 printer is necessary, a group policy will need to be changed.

See Chapter 5, *The PrintBoss Printer Driver*.

VISTA / WINDOWS 7 / WINDOWS 8 OPERATING SYSTEMS

ON A VISTA / WINDOWS 7 / WINDOWS 8 WORKSTATION I CANNOT ACCESS THE PRINTBOSS DRIVER SETTINGS.

Close the PrintBoss Program. You must RIGHT CLICK on the PrintBoss Program and *Run as administrator*. The settings on the PrintBoss Driver Settings screen will be available.

GENERAL

THE DOCUMENTS ARE PRINTING ON THE WRONG PRINTER.

Check the following areas:

- Make sure the accounting software is printing to the PrintBoss printer driver.
- Select FILE / PRINTER SETUP in the PrintBoss program. Choose the correct printer.
- Edit the PrintBoss Form File and check the Multi-Parts & Printers tab. The *Destination Printer/Device* should reflect the correct printer for each copy. The Default PrintBoss Printer is identified at the bottom of this tab. Select <Form Printer> to print to the default PrintBoss printer.

THE DOCUMENTS ARE PRINTING FROM THE WRONG TRAY.

Leave the printers set to their auto select / default tray choice.

Edit the PrintBoss Form File, select the Multi-Parts & Printers tab, and select the *Source Tray* for each copy. The tray choices listed are for the printer selected in the *Destination Printer/Device* column in PrintBoss. Test the different choices to find the correct tray name.

THE PRINTER REQUIRES A MANUAL PROMPT ON THE FORM FEED BUTTON BETWEEN EACH PAGE.

Make sure to choose the correct tray from within the PrintBoss Form (Multi-Parts & Printers) instead of the printer settings.

You have selected a *Manual* tray if you have chosen the tray within the PrintBoss Form. Choose a different setting for the tray you want.

THE SIGNATURE WON'T PRINT.

- Make sure the signature disk is in the correct drive (if required).
- Make sure a copy of the *.sig file from the disk is placed into the PRNTBOSS\LOGOS directory.
- Make sure the PrintBoss Form references the signature file correctly.

THE SIGNATURE PRINTS ON VOID PAGES OF MULTIPLE PAGE CHECKS.

Add the following condition to the signature command in the PrintBoss Form:

```
[AmntRange, 0.01]
```

An example command would look like this:

```
#[AmntRange, 0.01]PCX 5.2, 9.85, "Your_Sig.Sig"
```

THE LOGO IS THE WRONG SIZE.

Go to EDIT / FORM FILES / <highlight the form> / VIEW if the logo will be printed on all documents for this Form. You will see a rough view of your form (no data). Double click on the logo. Select the *Percent* radio button and adjust the horizontal and vertical size in the Pic Command Properties dialog. Click on *OK* to view the adjusted logo.

Go to EDIT / BANK LIST / <highlight record> / EDIT BANK if the logo is printed according to the bank record. Select the *Signatures_Logos* tab. Adjust either the width and height or the percentage to change the size.

Changes will take affect the next time you print from this account.

MY SIGNATURE PRINTS ONLY ON SOME OF THE DOCUMENTS IN THE BATCH.

Check to see if there are any conditions on the command. If there are, this may be why it is not printing on some documents (i.e. signature with an amount range, etc.)

See Chapter 9, *Form Files*, for more information on Conditional Commands.

If there are no conditions on the graphic commands, you may need to update the driver for your printer or add more memory to the printer. Be sure to download the latest PCL5 driver for the printer and operating system if you are upgrading the printer driver.

THE MICR LINE IS CUT IN HALF

Download the latest driver for the LaserJet printer. Be sure that it is a PCL5 driver. If that doesn't work, adjust the MICR line by changing the MICR Offset Adjustment settings in the OPTIONS / CONFIGURATION window.

See Chapter 8, *Bank Accounts*.

THE COMPANY NAME AND ADDRESS LINES DO NOT FIT WITHIN THE ENVELOPE WINDOW

Edit the respective PrintBoss Form. Select EDIT / FORM FILES from the main PrintBoss screen. Highlight the appropriate Form and select View. Grab the Company Name and drag it to the desired location. The Company address will typically adjust accordingly if you are using one of our standard forms. Close the View and click *Yes* to save the changes. This adjustment applies to all companies using this Form.

GLOSSARY

ABA

American Banking Association

APOSTROPHE

'

BACKSLASH (a.k.a. reverse solidus)

\

This slash is NOT under the question mark on a standard keyboard.

BRACES

{ }

Hold the SHIFT key and type the brackets on a standard keyboard.

BRACKETS (a.k.a. square brackets)

[]

CAPTURED TEXT

This is text that is received from the accounting package.

COLON

:

Hold the SHIFT key and type a semicolon.

COMMENT

Enter a pipe symbol (|) in front of the command line to make *PrintBoss Select* skip that line.

Hold the SHIFT key and type a backslash on a standard keyboard.

CPA

Canadian Payments Association; L'Association Canadienne des Paiements (L'ACP)

DPI

DPI stands for Dots Per Inch.

DIVISON

÷

This special character is often used when there is a chance other delimiters appear within a string used in a variable. Hold CTRL and type the apostrophe (') to generate this symbol within the PrintBoss Form Editor.

DUPLEX PRINTER

This is a printer that has the ability to print on both sides of the page in one pass.

FORM

The file used by PrintBoss *Select* to format data provided by the Host Accounting Software. This typically consists of elements traditionally preprinted.

Forms are files with the .PBF extension.

FORWARD SLASH (a.k.a. whack)

/

This is the key under the question mark on a standard keyboard.

HOME

This is the path to the PRNTBOSS folder. For example, HOME would be C:\program files\prntboss if the PrntBoss folder is in the program files list.

MICR / MICR LINE

Magnetic Ink Character Recognition – refers to the ABA characters at the bottom of a check.

MICR TONER

The toner used to print the MICR line at the bottom of checks so they can be read by magnetic scanning equipment. Check with your bank to determine whether MICR toner is required.

MODULUS 9

An asterisk placed at the end of a series of numbers (usually the check number) that will be replaced with Modulus 9 check sum.

PARENTHESSES

()

These characters are SHIFT 9 and 0 on a standard keyboard.

PCL5

Printer Control Language 5 – PrintBoss *Select* uses this printer language to communicate with printer hardware. Most Hewlett-Packard LaserJet printers use this language. PCL translates the data and sends it in binary form to the printer.

PCL6

Printer Control Language 6 – Some of the new Hewlett-Packard LaserJet printers are distributed with this newer PCL printer driver version. Be sure to download the newest version from the HP web site (www.hp.com) when using this driver. PCL translates the data and sends it in binary form to the printer.

PIPE

|

Pipe is the symbol at the beginning of comments in the Form Editor.

Hold the SHIFT key and type a backslash on a standard keyboard to generate this symbol in the PrintBoss Form Editor.

POUND

#

The symbol at the beginning of all active PrintBoss commands in the Form Editor.

PS – POST SCRIPT

Postscript printer drivers send a page description to a printer that is translated by the printer. We do NOT recommend using PostScript drivers with PrintBoss *Select*. See PCL5 or PCL6 listed above.

QUOTE

"

Hold the SHIFT key and type an apostrophe.

REPORT

A file used by the Host Accounting Software to generate documents to be printed.

SEMI COLON

;

TILDE

~

Hold the SHIFT key and type the graves symbol (`). This is above the Tab key on a standard keyboard.

UNCOMMENT

Remove the pipe symbol (|) from the beginning of the command line to activate the command.

VIEW or INSTALLATION NOTES

These are notes referencing a specific accounting package. These should be printed during the installation of PrintBoss *Select*. They can also be found as *.rtf files in the PRNTBOSS/DOC directory.

WORK FILE

Work Files are a database of documents printed through PrintBoss *Select*. The work file has the same name as the PrintBoss Form used at the time of printing. Options for retaining, deleting, or archiving completed work files can be found on the Setting tab of the Form Editor.